ANNUAL REPORTS

For The Year 1960

TOWN OF

HARWICH

1960

ANNUAL REPORT

OF THE

TOWN OFFICERS

OF

HARWICH

FOR THE YEAR ENDING

DECEMBER 31, 1960

KENDALL PRINTING CO.
FALMOUTH, MASS.

Town Officers - 1960

ELECTED OFFICERS

Selectmen, Overseers Public Welfare and Board of Health

Douglas Rockwood	Term expires March 1963
Emulous E. Hall	Term expires March 1962
Alton E. Walker	Term expires March 1961

Assessors

Douglas Rockwood	Term expires March 1963
Emulous E. Hall	Term expires March 1962
Alton E. Walker	Term expires March 1961

Moderator

Alan T. Hunt	Term expires March 1961

Town Clerk

Leslie V. Nickerson	Term expires March 1962

Town Treasurer

Leslie V. Nickerson	Term expires March 1962

Collector of Taxes

Leslie V. Nickerson	Term expires March 1962

Surveyor of Highways

Alton P. Hall	Term expires March 1961

Tree Warden

Walter E. Cahoon	Term expires March 1963

School Committee

Charles H. Monbleau	Term expires March 1963
V. James Nikula	Term expires March 1963
Donald T. Bates	Term expires March 1962
Milton L. Cahoon	Term expires March 1961
Margaret Leonard (Chairman)	Term expires March 1961

Park Commissioners

William D. Buckley	Term expires March 1963
John R. S. Handren	Term expires March 1962
Everett T. Ryder	Term expires March 1961

Water Commissioners

Robert J. Chase	Term expires March 1963
Norman O. Nickerson	Term expires March 1962
Francis J. Hibbert	Term expires March 1961

Cemetery Commissioners

John R. S. Handren	Term expires March 1963
Roger W. Munsey	Term expires March 1962
Rodney O'Brien	Term expires March 1961

Trustees Broadbrooks Free Library

Charlotte P. Sims	Term expires March 1963
Mildred B. Paine	Term expires March 1962
Hillary M. LeClaire	Term expires March 1961

Planning Board

C. William Johnson	Term expires March 1965
Esther A. Stidstone (clerk)	Term expires March 1964
Roswell H. Nye	Term expires March 1963
Carlton R. Crosby	Term expires March 1962
Alfred F. Trowbridge	Term expires March 1961

Recreation Commission

Alice C. Morris	Term expires March 1965
Forrest Eaton	Term expires March 1964
William L. Chandler	Term expires March 1963
Virginia S. Doane	Term expires March 1962
Earl F. Bassett	Term expires March 1961

Constables

Horace F. Wixon	Term expires March 1961
Arthur A. Holmes	Term expires March 1961
Joseph S. Barber	Term expires March 1961

APPOINTED OFFICERS

Finance Committee

William R. Marion	Term expires March 1963
Frederick W. Crowell, Jr.	Term expires March 1963
David M. Davis	Term expires March 1963
Ralph B. Snow (resigned)	Term expires March 1962
Milton H. Welt (appointed)	Term expires March 1961
Roswell H. Nye Jr.	Term expires March 1962
Dwight W. Sleeper (secretary)	Term expires March 1962
Ralph U. Brett (chairman)	Term expires March 1961
Ralph W. Cashen	Term expires March 1961
Guy O. Putnam (deceased)	Term expires March 1961

Registrars of Voters

Helena T. Maguire	Term expires March 1963
M. Kathleen Wixon (chairman)	Term expires March 1962
Joseph V. Gavin	Term expires March 1961

Sealer of Weights and Measures

Donald W. Strout	Term expires March 1961

Superintendent of Moth Department

Walter E. Cahoon	Term expires March 1961

Inspector of Animals

Winslow B. Sawyer	Term expires March 1961

Surveyor of Wood and Lumber

Winslow B. Sawyer	Term expires March 1961

Wire Inspector

Bradford L. Barrett	Term expires March 1961

Building Inspector

Winslow B. Sawyer	Term expires March 1961

Sanitation and Layout Inspector

Winslow B. Sawyer	Term expires March 1961

Plumbing Inspector

Courtenay N. Chase	Term expires March 1961

Field Drivers and Fence Viewers

Horace F. Wixon	Term expires March 1961
Arthur A. Holmes	Term expires March 1961
Joseph S. Barber	Term expires March 1961

Subdivision, Building and Protective By-Law and Board of Appeals

	Term Expires
Harwich Port:	
Member: Donald Hall (chairman)	March 1967
Assoc. Member: Francis S. Gates	March 1967
Harwich:	
Member: Charlotte P. Sims (chmn.)-(resigned)	March 1966
Member: Charles F. Kirby (appointed)	March 1966
Assoc. Member: C. Earl Chase (resigned)	March 1966
Assoc. Member: Eleanor M. Tobey (appointed)	March 1966
South Harwich:	
Member: Herbert R. Morse	March 1965
Assoc. Member:	
North Harwich:	
Member: John S. Raneo	March 1964
Assoc. Member: William L. Chandler	March 1964
West Harwich:	
Member: James J. McHugh	March 1963
Assoc. Member:	
Pleasant Lake:	
Member: Wilbur H. Crowell	March 1962
Assoc. Member: Biddle R. Thompson, Jr.	March 1962
East Harwich:	
Member: Charles W. Chase	March 1961
Assoc. Member: Charlotte P. Sims	March 1961

Veterans Agent

Harry B. Albro — Term expires March 1961

Shellfish Warden

Roger W. Munsey — Term expires March 1961

Harbor Master and Wharfinger

Joseph L. Ellis — Term expires March 1961

Ass't Harbor Master (Herring River)

Carlton D. Jacobs — Term expires March 1961

Chief of Police

George C. Baldwin — Term expires March 1961

Fire Chief and Forest Warden

Charles A. Hall — Term expires March 1961

Town Accountant

Douglas B. Sawyer — Term expires March 1962

Civil Defense Director

George C. Baldwin	Term expires March 1961

Dog Officers

Regular men and officers of the Police Department	Term expires March 1961

Health Officer

Dr. F. L. Moore	Term expires March 1961

Sanitary Inspector and Collector of Milk Samples

Edward H. Tateosin	Term expires March 1961

Town Nurse

Georgiana Rix, R.N.	Term expires March 1961

Assistant Town Nurse

Adelyn J. Peabody, R.N.	Term expires March 1961

Trustees Caleb Chase Fund

Henry L. Smith	Term expires March 1963
Ida M. Taylor	Term expires March 1962
Wickham Ames	Term expires March 1961

Town Forest Committee

Donald T. Bates	Term expires March 1961

Town Office Employees

Sec. to Selectmen & Assistant Assessor	Charlotte W. Morey
Ass't Sec. to Selectmen	Helen M. Higgins
Clerk Typist	Elizabeth Sebold
Clerk Typist	Mervyn A. Hall
Draftsman	Francis S. Gates
Custodian (resigned)	Sulo A. Jusila
Custodian	Eino Wesala

Employees Under Civil Service

Director of Public Assistance	Olive L. Williams
Social Worker	Lois Warren
Jr. Clerk and Typist	Barbara S. Hall

COMMITTEES

School Space Needs Committee

Julius E. Warren, Chairman
Earl W. Sims
Gershom D. Hall
Frederick W. Crowell
Roswell H. Nye
plus School Committee

Conservation Commission

C. William Johnson	Term expires March 1963
Francis J. Hibbert	Term expires March 1963
Donald T. Bates	Term expires March 1962
Virginia S. Doane	Term expires March 1961
Everett T. Ryder	Term expires March 1963
Mabel Rice (resigned)	Term expires March 1961
Edwina Burnham (resigned)	Term expires March 1961
Mercie Thivierge (appointed)	Term expires March 1961
Laura D. Sargent (deceased)	Term expires March 1961

Waterways Study Commission

Richard Wales, Chairman
Rupert L. Nichols
Edward J. Edmunds
Stanley Barnes
Watson J. Small
Sheldon T. Thayer
Biddle R. Thompson Jr.
Leland H. McKenney
Bradlee F. Clarke
Ralph B. Snow

Town Government Study Committee

George N. Vagenas
Emanuel E. Eagle
George W. Stidstone
Calvin B. Eldridge
John Alden Ellis
Philip Hammond

Report of the Selectmen

In accordance with instructions of the town meeting, the Selectmen directed the following projects during the year:

A Personnel Board was appointed to administer the salary "Administration Plan" which was voted under Article 6 of the 1960 town meeting.

Bids were put out for the purchase of a new police cruiser, radio ambulance and tires. The bid of eighteen hundred and fifteen dollars ($1,815.00) for the cruiser was awarded to Dennisport Motors Inc. C. and E. Inc. was awarded the bid for the radio at six hundred and seventy-six dollars ($676.00); the ambulance was purchased from the Eureka Motor Car Co. at a bid of seventy-five hundred dollars ($7,500.00) and the tires were purchased at Meservey's Service Station for their bid of five hundred and ninety-four dollars and fifty cents ($594.50).

The 1935 Ford Tank Truck was sold to Emulous E. Hall Jr. — the highest bidder.

A committee of ten were appointed to serve as a "Waterways Study Commission" to study the needs and problems of the harbors and waterways.

A Police boat and equipment was bought for the Police Department which was publicly advertised for bidders and it was awarded to Allen Harbor Marine Service Inc. for the sum of twenty-one hundred and five dollars and thirty-seven cents ($2,105.37).

As in the past a committee was appointed to observe the 4th of July celebration. Christmas lights were installed at the town office and on the Main Street of Harwich Port and Harwich center.

Other projects are underway in the town and are going along in the usual manner.

Detailed reports of various Town Departments and Committees appear elsewhere in this book.

We wish at this time to thank all Department Heads, and all other employees for their co-operation this past year, also all appointed committees who have served without any compensation.

Respectfully submitted,

ALTON E. WALKER

EMULOUS E. HALL

DOUGLAS ROCKWOOD

Report of the Assessors

To the Citizens of the Town of Harwich:

We hereby submit our report as Assessors for the year ending December 31, 1960:

The Assessors have, within the scope of their limited time, attempted to correct some of the inequities in valuations and the establishment of a basic formula which is fair to all in arriving at the valuation of all real estate.

Additional work was done on new and old Assessors' Maps this year. The maps have been kept up-to-date by making necessary adjustments as the result of real estate transfers and the sub-divisions of parcels of land. These maps are being appreciated more and more each year and have been of valuable assistance.

Valuation of the Town Dec. 31, 1960	$16,524,840	
Valuation of the Town Dec. 31, 1959	16,218,310	
Increase in Valuation	$306,530	
Valuation of land exclusive of bldgs.	$2,959,030	
Valuation of bldgs. exclusive of land	12,035,400	
		$14,994,430
Valuation of Personal Estates:		
Stock in Trade	$47,050	
Machinery	23,240	
All other — (Boats & Furniture)	1,460,120	
		1,530,410
		$16,524,840
Taxes on Real Estate	$704,738.21	
Taxes on Personal Property	71,929.27	
Tax on Polls	2,464.00	
Total Taxes	$779,131.48	

Tax rate $47.00 per thousand

Added valuation on Sept. 12, 1960:	
Real Estate	$163,070.00
Personal	3,390.00

Added valuation on Oct. 18, 1960:		
Personal	$500.00	
Added valuation on Oct. 21, 1960:		
Real Estate	$91,410.00	
Personal	2,760.00	
Added valuation on Dec. 20, 1960:		
Real Estate	$15,050.00	
Total added valuation in the year 1960		$276,180.00
Total added Taxes		$12,980.46
Number of acres of land assessed in 1960		7,560.79
Number of dwellings assessed in 1960		3,433

Estimated Receipts and Available Funds

Recapitulation

Income Tax	$63,719.45	
Corporations Taxes	34,527.44	
Old Age Tax (Meals)	2,851.00	
Motor Vehicle & Trailer Excise	50,274.00	
Licenses	6,000.00	
General Government	5,000.00	
Charities (other than Federal Grants)	17,000.00	
Old Age Assistance (other than Federal Grants)	42,100.00	
Veterans Services	5,000.00	
School (funds from Income Tax not included)	17,900.00	
Public Services Enterprises (Water)	75,532.52	
State Assistance for School Const.	3,724.45	
Court House Rent	1,900.00	
Total Estimated Receipts	$325,528.86	
Total appropriation as certified by Town Clerk		$1,193,408.00
Amount used from Available Funds		854.23
		$1,194,262.23
Overlay Deficits	$326.40	
Final Judgments	23,186.40	
State Parks & Reservations	2,461.81	
Mosquito Control (Cape Cod)	8,106.15	
County Tax	88,392.71	
Overlay of Current year	12,000.00	
		134,473.11
		$1,331,249.07

County Tax Overestimate	$5,459.30	
State Recreation Area Overestimate	275.20	
Dog Tax Refund	854.23	
Article 103—Surplus Revenue	220,000.00	
	$226,588.73	
Estimate Receipts	325,528.86	
	$552,117.59	
		$1,331,249.07
Less		552,117.59
Net Amount to be Raised by Taxation on Polls and Property		$779,131.48
Tax on Polls	$2,464.00	
Tax on Personal Property	71,929.27	
Tax or Real Estate	704,738.21	
		$779,131.48

Respectfullly submitted,

EMULOUS E. HALL
ALTON E. WALKER
DOUGLAS ROCKWOOD
Assessors of Harwich

TOWN OF HARWICH
ANNUAL TOWN MEETING
WARRANT

MARCH 6, 1961

THE COMMONWEALTH OF MASSACHUSETTS
Barnstable, SS:

To either of the Constables of the Town of Harwich in said County,

Greeting:

In the name of the Commonwealth of Massachusetts you are hereby directed to notify and warn the inhabitants of said Town qualified to vote in elections and town affairs to meet in the High School Auditorium in said Town on Monday, March 6, 1961 at 12 noon then and there to act on Article 1 and afterwards on the following day, Tuesday, March 7, 1961 at 7:30 p.m. to meet in Exchange Hall and act on the remaining articles.

Polls will be open at 12 noon and will close at 8:00 p. m.

Article 1. To choose on one ballot the following Town Officers and Committees: Moderator for one year; one Selectman, Overseer of Public Welfare and Board of Health for three years; one Assessor for three years; one Recreation Commission member for five years; three Constables for one year; one Trustee of Broadbrooks Free Library for three years; two School Committee members for three years; one Park Commissioner for three years; one Highway Surveyor for three years; one Water Commissioner for three years; one Cemetery Commissioner for three years; and one Planning Board Member for five years.

Article 2. To chose all other Town Officers and Committees.

Article 3. To see if the Town will vote to authorize the Town Treasurer, with the approval of the Selectmen, to borrow money from time to time in anticipation of the revenue of the financial year beginning January 1, 1961 and to issue a note or notes therefore payable within one year and to renew any note or notes as may be given for a period of less than one year in accordance with Section 17, Chapter 44 of the General Laws.

Article 4. To hear the report of all Town Officers and Committees for the year of 1960.

Article 5. To see if the Town will vote to raise and appropriate such sums of money as may be required to defray town charges for the calendar year of 1961 and to act fully thereon. (see budget)

Article 6. To see if the Town will vote to amend the By-Law adopted under Article 6 of the Warrant of 1960 Annual Meeting by changing the salary for Assessors from sixteen hundred dollars ($1,600.00) to Twenty-one hundred dollars ($2,100.00) and to raise and appropriate the sum of sixty-three hundred dollars ($6,300.00) for such purpose, and to act fully thereon. By request of the Personnel Board.

Article 7. To see if the Town will vote to amend the By-Law adopted under Article 6 of the 1960 Annual Warrant and change the term of the members of the Personnel Board from one year to three years and that the appointments for 1961 shall be one member for one year, one member for two years and one member for three years, and thereafter each successive appointment shall be a term of three years, and to act fully thereon. By request of the Personnel Board.

Article 8. To see if the Town will vote to raise and appropriate the sum of five hundred dollars ($500.00) for clerical hire and office supplies for the Personnel Board for the current year, and to act fully thereon. By request of the Personnel Board.

Article 9. To see if the Town will vote to raise and appropriate the sum of five hundred dollars ($500.00) for the purpose of installing and maintaining Christmas lights along the main business sections in the Town, said money to be spent under the direction of the Board of Selectmen, and to act fully thereon. By request of the Board of Selectmen.

Article 10. To see if the Town will vote to raise and appropriate the sum of one thousand dollars ($1,000.00) for the purpose of planting shade trees along town accepted roads under the direction of the Tree Warden, and to act fully thereon. By request of the Tree Warden.

Article 11. To see if the Town will vote to instruct the Selectmen to continue the Harwich Muliti-Purpose Community Building and Civic Center Committee, and to act fully thereon. By request of the Board of Selectmen.

Article 12. To see if the Town will vote to raise and appropriate the sum of five hundred dollars ($500.00) for the purpose of advertising and promotion in the Town of Harwich, to be spent by the Harwich Chamber of Commerce, providing that the said Chamber of Commerce raises a like amount, and to act fully thereon. By request of the Harwich Chamber of Commerce.

Article 13. To see if the Town will vote to raise and appropriate a sufficient sum of money for the purpose of improving the town owned property located on Earle Road in West Harwich, and to act fully thereon. By request of Francis J. Hibbert and others.

Article 14. To see if the Town will vote to raise and appropriate the sum of five hundred dollars ($500.00) for the purpose of surveying and bounding various Town properties including roads, and to act fully thereon. By request of the Board of Selectmen.

Article 15. To see if the Town will vote to raise and appropriate a sufficient sum of money for the purpose of purchasing signs, and to act fully thereon. By request of the Board of Selectmen.

Article 16. To see if the Town will vote to instruct the Board of Selectmen to appoint a committee to study the feasibility of installing sewage in the Town, and to act fully thereon. By request of the Board of Health.

Article 17. To see if the Town will vote to raise and appropriate a sufficient sum of money to be used under the direction of the Selectmen for expense incurred in the condemnation and destruction of old buildings, and to act fully thereon. By request of the Board of Selectmen.

Article 18. To see if the Town will vote to raise and appropriate the sum of five hundred dollars ($500.00) for the purpose of making various improvements to the Herring Brook, and to act fully thereon. By requeest of the Board of Selectmen.

Article 19. To see if the Town will vote under Massachusetts General Laws (Ter. Ed.) Chapter 121, Section 26k, as amended, to establish a Housing Authority and in that connection to make any and all determinations and declarations deemed necessary or desirable, and take any action in relation thereto. By request of the Board of Selectmen.

Article 20. To see if the Town will vote to accept Chapter 647 of the Acts of 1960, which is an act increasing the amounts of pensions and retirements allowance payable to certain former public employees and widows of certain deceased former public employees, and act fully thereon. By request of the Board of Selectmen.

Article 21. To see if the Town will vote to raise and appropriate a sufficient sum of money to purchase a suitable monument to the veterans of World War I, World War II and the Korean War, and to install the same at Doane Park in Harwich Port, and to act fully thereon. By request of Harwich Post #292, American Legion.

Article 22. To see if the Town will vote to raise and appropriate a sufficient sum of money to improve the parking area to the rear of the Town Office Building, and to act fully thereon. By request of the Board of Selectmen.

Article 23. To see if the Town will vote to raise and appropriate a sufficient sum of money to purchase and/or take by eminent domain a sixty foot (60′) strip of land leading northerly from the Town Parking Lot in the rear of the Town Office Building to Railroad Avenue, According to a plan on file in the Selectmen's Office, and to act fully thereon. By request of the Board of Selectmen.

Article 24. To see if the Town will vote to raise and appropriate a sufficient sum of money to purchase and/or take by eminent domain the Old Colony Railroad Bed leading easterly from Rte 39 to Depot Street (excluding the part of said bed owned by the Town, according to a sketch on file in the Selectmen's office), and to act fully thereon. By request of the Board of Selectmen.

Article 25. To see if the Town will vote to instruct the Selectmen to convey to Louis Fernandes of Queen Anne Road, Harwich, Massachusetts, the following described parcel of land, and to specify the amount to be paid for such conveyance; said land to be conveyed being situated in that part of Harwich known as Pleasant Lake and being bounded as follows: northerly by Long Pond about 100′ (one hundred feet); easterly by land now or formerly of C. H. Keene, as shown on hereinafter named plan, about 38′ (thirty-eight feet); southerly by land of Louis Fernandes et ux, as shown on said plan, 100′ (one hundred feet); and westerly by remaining land of the Town of Harwich, in a line parallel with and 100′ (one hundred feet) westerly from the above mentioned easterly boundary line of the premises, 20′ (twenty feet) more or less. The said premises being a small part of the land conveyed to the Town of Harwich by Louis Fernandes et ux deed dated March 29, 1954 and recorded with Barnstable County Registry of Deeds in book 870-page 325 and shown on plan entitled "Town of Harwich-Beach and Parking Area at Pleasant Lake January 25, 1954-Chase, Kelly and Sweetser Engineers and Surveyors, Dennisport Mass."-said plan being recorded with Registry of Deeds in plan book 114, page 131, and to act fully thereon. By request of Joseph F. Andrade and others.

Article 26. To see if the Town will vote to amend the By-Laws of the Town of Harwich in the following manner: under Art. VII, Town Counsel insert the following new section.

"Section 1A - if the appointed Town Counsel declines for reasons of conflict of interest to serve in a trial in any court in the Commonwealth of Massachusetts, the Selectmen shall have the power to appoint an Assistant Town Counsel in this instance and he shall receive such compensation as the Selectmen may determine, subject to the appropriation of the town therefore," and to act fully thereon. By request of the Board of Selectmen.

Article 27. To see if the Town will vote to elect Constables for a period of three(3) years, commencing with the year of 1962, and to act fully thereon. By request of Hilma C. Holmes and others.

Article 28. To see if the Town will vote to amend the By-Law - re: parking at Town owned Beach at Pleasant Road in West Harwich, by inserting the following new section.

"Section 1A - Free parking at the Town owned Beach at Bank Street, Harwich Port shall be allowed only to residents

and property owners of the Town of Harwich and their guests," and to act fully thereon. By request of the Harwich Planning Board.

Article 29. To see if the Town will vote to amend the By-Laws of the Town of Harwich in the following manner: under Article VI, "Selectmen" after section 3 to insert the following new section:

"Section 4. The Selectmen shall hold an evening meeting on the second Tuesday of every month, which meeting shall run from 7:30 p.m. until at least 9:00 p.m., and which meeting shall be open to the public," and to act fully thereon. By request of the Town Government Study Committee.

Article 30. To see if the Town will vote to accept the following By-Law, applicable only to Buck's Pond in East Harwich.

re: Water Skiing -

1. All water skiing shall be prohibted on this pond.

2. All boats propelled by motor shall be limited to seven and one half (7½) horse power.

3. All motor boats operated after dark shall be equipped with adequate lighting.

4. Regulations shall be posted in a prominent place in the Buck's Pond area.

5. Any violation of this By-Law shall be punishable by a fine of not more than twenty dollars ($20.00) within the descretion of the Court.

It shall be the duty of all peace officers of the Town to enforce the provisions of this By-Law - and to act fully thereon. By request of John H. Williams and others (residents in the Buck's Pond area).

Article 31 To see if the Town will vote to accept the following By-Law:

REMOVAL OF SOIL, SAND AND GRAVEL AND SAND PITS

Section 1. No top soil, sub soil, gravel, sand or other earth may be removed from the Town of Harwich without first having obtained a permit from the Selectmen. A permit, with conditions imposed where necessary, may be issued for the removal of top soil, sub soil, gravel, sand and other earth, if the Selectmen, after a public hearing, shall so order, provided that no such permit shall be granted except upon written application and after a public hearing of parties interested

and considerations of their evidence by the Selectmen: notice of said hearing being given by publication of the time and place thereof in a local newspaper not less than two weeks before said hearing, the expense of publication to be borne by the petitioner. After such hearing, the Selectmen shall render a decision in writing, stating the decision and reasons therefor and file the decision with the Town Clerk and send a copy thereof to the applicant. Such permit may be renewed.

Section 2. No top soil or sub soil shall be removed from place to place within the Town of Harwich from an area of ground consisting of more than 5,000 square feet unless the person removing such top soil or sub soil shall replant annually the entire area of such removal with rye, vetch, wheat, legumes or other soil improving plants, or plant with a permanent cover crop or reforest the area.

Section 3. No sand or gravel shall be removed from place to place within the Town of Harwich, except that a sand and gravel pit may be opened and used for such purposes if it is located 100 feet or more from a street line and no more than one entrance and exit can be used. If such sand and gravel pit is opened and used the owner shall burn or cart to the town dumping area all dead trees and stumps when any area thereof amounting to more than 5,000 square feet becomes unsuited for furthur use, and in such cases, such area shall be replanted with trees or shrubs to prevent soil erosion.

Section 4. The foregoing By-Law shall not apply to land in public use nor shall it apply to the case of materials removed or excavated for purpose of improving, grading, landscaping, cultivating the ground, nor for construction of buildings and the making of public or private improvements.

Section 5. Any person violating the provision of this By-Law shall be punished by a fine not to exceed twenty dollars ($20.00) for each offense, and to act fully thereon. By request of the Harwich Conservation Commission.

Article 32. To see if the Town will vote to raise and appropriate the sum of two hundred and fifty dollars ($250.00) to be expended for miscellaneous administrative expense for the Conservation Commission. By request of the Harwich Conservation Commission.

Article 33. To see if the Town will vote to amend the Protective By-Law of the Town of Harwich as follows:

(a)—Commercial Districts—Page 33—"East Harwich 10."

—Delete the last line in this paragraph "to the Town of Brewster line" and substitute therefore—"to the south side of Pleasant Bay Road" so this paragraph will read as follows:

EAST HARWICH 10. East side of Route 137 from junction of Main Street (Queen Anne Road) in a northwesterly direction to junction of Cemetery Road; also beginning at a point approximately two hundred feet (200′) south of the hard surfaced crossroad near the junction of Route 39 and Church Street, including all of the triangle at that point and both sides of Church Street and Route 39 in a northeasterly direction to the south side of Pleasant Bay Road.

(a)—Commercial Districts—Page 33—"Harwich Center 7." —Delete this paragraph and substitute therefore:

HARWICH CENTER 7. On the north side of Main Street extending back to former railroad property (Chatham Branch) from Route 124 (Pleasant Lake Avenue) east to a point approximately two hundred feet (200′) parallel with the west side of Oak Street. On the south side of Main Street through to the north side of Parallel Street from Sisson Road east to Bank Street.

(a)—Commercial Districts—Page 32—After the last word (streets) in this paragraph add, except in Harwich Center where setback has extended to definite locations, and to act fully thereon. By request of the Harwich Planning Board.

Article 34. To see if the Town will vote to create a special unpaid committee to be known as a Regional School District Planning Committee, to consist of three members, including one member of the School Committee, to be appointed by the moderator in accordance with the provision of Section 14, of Chapter 71 of the General Laws, as amended; and that the sum of two thousand dollars ($2,000.00) be appropriated for the use of said committee, and to act fully thereon. By request of the Harwich School Committee.

Article 35. To see if the Town will vote to extend the powers and duties of the Space Needs Committee established under Article 18 of the Warrant for the Annual Town Meeting held March 4, 1957, to further study school needs, secure architectural and any other services incidental to their duties, to obtain plans and cost estimates, and take any other action necessary in order that the Committee may report and recommend a plan or plans for school expansion at a special town meeting called therefor, or at the next annual town meeting, and that a sufficient sum of money be raised and appropriated for these purposes, and to act fully thereon. By request of the Harwich School Committee.

Article 36. To see if the Town will vote to raise and appropriate a sufficient sum of money to install a water main on Lovell Way (a private way) in West Harwich, leading from Lower County Road to the residence of John D. Cocoris, and to act fully thereon. By request of Gershom D. Hall and others.

Article 37. To see if the Town will vote to raise and appropriate a sufficient sum of money to extend the water main on Pine Grove Road in West Harwich to Pine Grove Cemetery, and to act fully thereon. By request of Fred E. Crowell and others.

Article 38. To see if the Town will vote to raise and appropriate a sufficient sum of money to install and maintain a water main on Burton Avenue in West Harwich leading from Division Street, a distance of approximately two hundred feet (200′), and to act fully thereon. By request of Philip F. Mulvey and others.

Article 39. To see if the Town will vote to raise and appropriate a sufficient sum of money to install and maintain a water main on Harden Lane in East Harwich, off Church Street, approximately four hundred and fifty feet (450′), and to act fully thereon. By request of Bruce B. Gardner and others.

Article 40. To see if the Town will vote to raise and appropriate a sufficient sum of money to extend the water mains from Deep Hole Road in South Harwich, easterly along Hersey Road to Uncle Venies Road, and to act fully thereon. By request of Alan T. Hunt and others.

Article 41. To see if the Town will vote to raise and appropriate a sufficient sum of money to install water mains on Hersey Road in a westerly direction from Deep Hole Road to Old Wharf Road in South Harwich, and on Old Wharf Road, from Hersey Road to Julian Road, and to act fully thereon. By request of Gershom D. Hall and others.

Article 42. To see if the Town will vote to raise and appropriate a sufficient sum of money to extend the water main along Uncle Venies Road in South Harwich to South Chatham Road and along Brettwood Road from Uncle Venies Road to South Chatham Road, and to act fully thereon. By request of George N. Vagenas and others.

Article 43. To see if the Town will vote to raise and appropriate a sufficient sum of money to install and maintain water mains on Sound View Road (a private way, leading from Trout Brook Road to South Chatham Road, a distance of approximately seven hundred and fifty feet (750′) and to act fully thereon. By request of Susan McGee Rockey and others.

Article 44. To see if the Town will vote to raise and appropriate a sufficient sum of money to extend the water mains from Main Street (Rte 28) in South Harwich, northerly along the private way known as Ridgevale Road to the end of said road, and to act fully thereon. By request of Alan T. Hunt and others.

Article 45. To see if the Town will vote to raise and appropriate a sufficient sum of money to extend the water mains from Gorham Road along Hoyt Road in Harwich Port to a private way known as "Winding Way"; thence along said private way, and to act fully thereon. By request of Emanuel Eagle and others.

Article 46. To see if the Town will vote to raise and appropriate a sufficient sum of money to install and maintain a water main on Kendrick Road in East Harwich, leading from Church Street to the residence of Roy H. Munsey, and to act fully thereon. By request of Roger W. Munsey and others.

Article 47. To see if the Town will vote to raise and appropriate a sufficient sum of money to install and maintain a water main on a private way leading off Earle Road in West Harwich, accordng to a plan of Fernand A. and Elizabeth G. Fournier, and to act fully thereon. By request of John F. Caplice and others.

Article 48. To see if the Town will vote to raise and appropriate a sufficient sum of money to install a water main on Long Pond Drive from Pleasant Lake Avenue (Rte 124) to Seventh Street, a distance of approximately seventeen hundred and twenty-five feet (1,725′), and to act fully thereon. By request of John J. Taylor and others.

Article 49. To see if the Town will vote to raise and appropriate a sufficient sum of money to install and maintain water mains on the following streets: Seventh Street, from Long Pond Drive to lot #211; Pleasant Valley Road, from Seventh Street, to Third Street; Fourth Street, from Pleasant Valley Road to Oak Road; Oak Road from Long

Pond Drive to Daisy Street and First Street West and Daisy Street from Oak Road to Sequattom Road according to plans filed and recorded at Barnstable in Book 155, page 135 and Book 147, page 141, and to act fully thereon. By request of John J. Taylor and others.

Article 50. To see if the Town will vote to raise and appropriate a sufficient sum of money to install and maintain a water main on Mohawk Lane, (a private way) off Old County Road in South Harwich according to a plan of subdivision for Charles F. and Antonette M. Coleman, a distance of approximately eight hundred and thirty feet (830′), and to act fully thereon. By request of Charles F. Coleman and others.

Article 51. To see if the Town will vote to raise and appropriate a sufficient sum of money to extend the water mains on Rte 39 in East Harwich from Kimberly Way (a private way) to lot 42, (shown on plan of land; Pleasant Bay Acres in East Harwich, Mass. for Elliott K. Slade Jr.), and to act fully thereon. By request of Edwin J. Stalker and others.

Article 52. To see if the Town will vote to raise and appropriate a sufficient sum of money to extend and maintain water mains from Rte 39 in East Harwich down Pleasant Bay Road to Rte 28, and to act fully thereon. By request of Jeanette Dybing and others.

Article 53. To see if the Town will vote to raise and appropriate the sum of eight thousand dollars ($8,000.00) to be used by the Board of Water Commissioner for extending 2″ water mains where requested, provided the estimated income is at least 6% of the cost of installation, and to act fully thereon. By request of the Board of Water Commissioners.

Article 54. To see if the Town will vote to transfer to the Water Department Construction Account the following balances:

Art. #91—1960—Deep Hole Road	$278.35
Art.. #95—1960—Sea Way	223.26
Art. #97—1960—Queen Anne Road	277.26
Art. #98—1960—Elinor Lane	1,789.84
	$2,568.71

These sums to be used to contruct and install water mains not less than six inches (6″) in diameter, construct additions to Water Department Buildings, paint or repair water

tanks, or any other type of construction or installations as the Board of Water Commissioners shall determine, and to act thereon. By request of the Board of Water Commissioners.

Article 55. To see if the Town will vote to raise and appropriate a sufficient sum of money for the purpose of painting and repairing the elevated water tank at Kildee Hill, Harwich Port, and to act fully thereon. By request of the Board of Water Commissioners.

Article 56. To see if the Town will vote to raise and appropriate a sufficient sum of money to be used by the Board of Water Commissioner to purchase a new ranch type station wagon for the Water Department and to authorize the Board of Water Commissioners to sell or trade in the 1955 ranch wagon now in use and apply the money against the purchase price of the new station wagon, and to act fully thereon. By request of the Board of Water Commissioners.

Article 57. To see if the Town will vote to accept the layout of Moss Hill Road as a Town Road, located in Harwich Center, leading off Allen Street south to a dead end as reported and recommended by the Selectmen under date of February 2, 1961, and to authorize and instruct the Selectmen to purchase or take by eminent domain the lands or interest in the lands within said layout and to act fully thereon. By instruction of the 1960 Annual Town Meeting.

Article 58. To see if the Town will vote to accept the layout of Old Mill Lane as a Town Road, located in Harwich Center, leading off South Street in an easterly direction as reported and recommended by the Selectmen under date of February 2, 1961 and to authorize and instruct the Selectmen to purchase or take by eminent domain the land or interest in the lands within said layout and to act fully thereon. By instruction of the 1960 Annual Town Meeting.

Article 59. To see if the Town will vote to accept the layout of Harden Lane as a Town Road in East Harwich, leading from Church Street, southeasterly to a turn around as reported and recommended by the Selectmen under date of February 2, 1961 and to authorize and instruct the Selectmen to purchase or take by eminent domain the lands or interests in the lands within said layout, and to act fully thereon. By instruction of the 1960 Annual Town Meeting.

Article 60. To see if the Town will vote to accept the layout of Sequattom Road (or First Avenue) as a Town Road in Pleasant Lake, from Pleasant Lake Avenue (Rte 124) easterly to the residence of Russell E. Bailey et ux as reported and recommended by the Selectmen under date of February 2, 1961 and to authorize and instruct the Selectmen to purchase or take by eminent domain the lands or interest in the lands within said layout and to act fully thereon. By instruction of the 1960 Annual Town Meeting.

Article 61. To see if the Town will vote to accept the layout of Allen Street as a Town Road, between South Street and Sisson Road, located in Harwich Center as reported and recommended by the Selectmen under date of February 2, 1961 and to authorize and instruct the Selectmen to purchase or take by eminent domain the land or interest in the lands within said layout and to act fully thereon. By instruction of the 1960 Annual Town Meeting.

Article 62. To see if the Town will vote to instruct the Selectmen to lay out as a Town Road, Winding Way, Harwich Port; leading north from Hoyt Road to a dead end, and to act fully thereon. By request of Joseph M. Stinson and others.

Article 63. To see if the Town will vote to instruct the Selectmen to lay out as Town Roads all the Ways in the Great Sand Lakes Development, excluding the reserved beach areas at the end of the ways that lead to the water, also excepting Hummingbird Lane, and to act fully thereon. By request of Harold J. Moye and others.

Article 64. To see if the Town will vote to instruct the Selectmen to layout Harniss Road in West Harwich as a town road; leading from Kelley Road north to Joe Lincoln Road, and to act fully thereon. By request of Joseph L. Muldowney and others.

Article 65. To see if the Town will vote to instruct the Selectmen to lay out Crosby Road in Harwich Port as a Town road, leading from South Street easterly to Moody Road (a Town Way), and to act fully thereon. By request of John R. Williams, Jr. and others.

Article 66. To see if the Town will vote to instruct the Selectmen to lay out Hudson Lane in West Harwich as a town road; leading north from Lower County Road; thence westerly to Pleasant Road, and to act fully thereon. By request of Howard H. Litchfield and others.

Article 67. To see if the Town will vote to instruct the Selectmen to lay out Ridgevale Road in South Harwich as a town road, leading north from Main Street (Rte. 28) and to act fully thereon. By request of Kenneth M. Miller and others.

Article 68. To see if the Town will vote to instruct the Selectmen to lay out Wooncepit Road in Harwich Port as a town road, leading westerly from Doane Road to a turn-around, and to act fully thereon. By request of Robert L. Ruggles and others.

Article 69. To see if the Town will vote to instruct the Selectmen to change the name of "Witchmere Lane" to "Village Green"; leading westerly from Miles Street in Harwich Port to a turn-around and back to Miles Street, and to act fully thereon. By request of Melville C. Hall and others.

Article 70. To see if the Town will vote to instruct the Board of Selectmen to lay out as a Town Road the road in Harwich (south) known as Sound View Road, leadig north from South Chatham Road to a dead end, and to act fully thereon. By request of Bertha Van Sickle and others.

Article 71. To see if the Town will vote to raise and appropriate the sum of fifteen hundred dollars ($1,500.00) for the purpose of purchasing a new Pick-up Sweeper for the Highway Department, and to act fully thereon. By request of the Highway Surveyor.

Article 72. To see if the Town will vote to raise and appropriate the sum of sixty-five hundred dollars ($6,500.00) for the purpose of widening and resurfacing Pleasant Street with hot mix, leading from South Street and to continue as far as Bank Street, and to act fully thereon. By request of the Highway Surveyor.

Article 73. To see if the Town will vote to raise and appropriate the sum of forty-nine hundred dollars ($4,900.00) for the purpose of purchasing a new three (3) ton truck for the Highway Department and to authorize the Board of Selectmen to trade the old 1955 Dodge truck now owned by the Town and the sum from same to be used toward the purchase of a new truck, and to act fully thereon. By request of the Highway Surveyor.

Article 74. To see if the Town will vote to raise and appropriate the sum of thirty thousand dollars $(30,000.00) to be used with whatever State and County funds are available for Chapter 90, Road Construction, and to act fully thereon. Customary article.

Article 75. To see if the Town will vote to raise and appropriate the sum of three thousand dollars ($3,000.00) to be used with whatever State and County funds are available for Chapter 90, Highway Maintenance, and to act fully thereon. Customary article.

Article 76. To see if the Town will vote to raise and appropriate the sum of nine hundred dollars ($900.00) for the purpose of painting the exterior of the Recreation Building, and to act fully thereon. By request of the Harwich Recreation Commission.

Article 77. To see if the Town will vote to raise and appropriate the sum of seventeen hundred dollars ($1,700.00) to install a hard top area for skating and other activities behind the Recreation Building, and to act fully thereon. By request of the Harwich Recreation Commission.

Article 78. To see if the Town will vote to instruct the Selectmen to investigate the feasibility of acquiring by purchase any lands available in the vicinity of West Harwich in order to establish playground facilities and to prepare necessary information and plans and to report at the next annual Town meeting, and to act fully thereon. By request of the Harwich Recreation Commission.

Article 79. To see if the Town will vote to raise and appropriate the sum of fifteen hundred dollars ($1,500.00), said sum to be used for the purpose of building a retaining wall, erecting fences, constructing a platform and diving board, purchasing fill for the beach, and to make other improvements at Sand Pond, and to act fully thereon. By request of the Harwich Recreation Commission.

Article 80. To see if the Town will vote to raise and appropriate a sufficient sum of money to purchase and/or take by eminent domain a certain piece of property in Harwich Port bounded and described as follows: northeasterly by Pleasant Street one hundred thirteen and eighty-four hundredths feet (113.84′); southeasterly by sundry adjoining owners, as shown on plan hereinafter mentioned, six hundred ninety-four and ninety-eight one hundredths feet

(694.98′); southwesterly by the State Highway one hundred eleven and five one hundredths feet (111.05′) and northwesterly by land now or formerly of William H. Eldredge and Lillian D. Look seven hundred three and fifty-two one hundredths feet (703.52′). All of said boundaries are determined by the Court to be located as shown upon Plan 19881A filed with the original certificate of title issued to Phineas O. Baker et ux, the same being compiled from a plan drawn by Benjamin P. Chase, Surveyor, dated April 16, 1946, and additional data on file in the Land Registry, all as modified and approved by the Court for recreational and playground facilities as called for under Article 35 of the last Annual Town Meeting warrant, and to act fully thereon. By request of the Board of Selectmen.

Article 81. To see if the Town will vote to raise and appropriate the sum of one thousand dollars ($1,000.00) to be expended under the direction of the Selectmen for recreation and amusement in the form of baseball, and to act fully thereon. By request of the Board of Selectmen.

Article 82. To see if the Town will vote to authorize the Selectmen to enter into a lease with Douglas P. Allison of Harwich (Port) for the use of, during the months of June, July, August and September of 1961, a portion of his beach property which lies adjacent to the Town Beach at Bank Street and to raise and appropriate the sum of five hundred dollars ($500.00) for this purpose, and to act fully thereon. By request of the Board of Selectmen.

Article 83. To see if the Town will vote to raise and appropriate a sufficient sum of money to erect a comfort station at the foot of Deep Hole Road, South Harwich on the high land owned by the Town, and to act fully thereon. By request of the Harwich Planning Board.

Article 84. To see if the Town will vote to raise and appropriate the sum of five hundred dollars ($500.00) to remove certain trees and improve the area at the public beach at the east end of Long Pond, and to act fully thereon. By request of the Park Commissioners.

Article 85. To see if the Town will vote to authorize the Board of Park Commissioners to perform day labor in the parks at the rate of not less than one dollar and thirty-five cents per hour ($1.35 per hr.), and to act fully thereon. By request of the Park Commissioners.

Article 86. To see if the Town will vote to raise and appropriate the sum of seven hundred dollars ($700.00) to build up the tennis court with clay and stone dust, and to grade and roll the same, and to act fully thereon. By request of the Park Commissioners.

Article 87. To see if the Town will vote to expend the refunded Dog Tax for the support of Brooks Free Library, and to act fully thereon. By request of the Trustees of the Broadbrooks Free Library.

Article 88. To see if the Town will vote to raise and appropriate the sum of fifteen hundred dollars ($1,500.00) for the purpose of painting Brooks Block, and the necessary minor repairs relating thereto, and to act fully thereon. By request of the Trustees of the Broadbrooks Free Library

Article 89. To see if the Town will vote to raise and appropriate the sum of nine hundred and fifty dollars ($950.00) for the purpose of completing the shingling of the roof of Brooks Block, and to act fully thereon. By request of the Trustees of the Broadbrooks Free Library.

Article 90. To see if the Town will assume liability in the manner provided by Section 29 of Chapter 91 of the General Laws, as most recently amended by Chapter 5, Acts of 1955 for all damages that may be incurred by work to be performed by the Department of Public Works of Massachusetts for the improvement, development, maintenance and protection of tidal and non-tidal rivers and streams, harbors, tidewaters, foreshores and shores along a public beach in accordance with Section 11 of Chapter 91 of the General Laws, and authorize the Selectmen to execute and deliver a bond of indemnity therefor to the Commonwealth, and to act fully thereon. By request of the Board of Selectmen.

Article 91. To see if the Town will vote to instruct the Selectmen to continue the Waterways Study Committee, which hereafter shall be known as the "Waterways and Beach Committee," to study, plan and bring in recommendations to Town Meetings for the development, protection and improvements of the beaches, jetties, breakwaters, channels, wharves, bulkheads, docks, slips, Marinas, Town Landings and other improvements of interest in the Town and to raise and appropriate the sum of two thousand dollars ($2,000.00) to cover the costs of such surveys and reports the Committee may prepare and to act fully thereon. By request of the Waterways Study Commission

Article 92. To see if the Town will vote to raise and appropriate the sum of twelve hundred dollars ($1,200.00) to be used for dredging the channel at Round Cove, East Harwich, and to act fully thereon. By request of Roger W. Munsey and others.

Article 93. To see if the Town will vote to raise and appropriate the sum of twelve hundred and fifty dollars ($1,250.00) for improvements of the dock at Round Cove, East Harwich, and to act fully thereon. By request of Roger W. Munsey and others.

Article 94. To see if the Town will vote to raise and appropriate the sum of twenty-three hundred and ten dollars ($2,310.00) to reimburse Stone Horse Yacht Club and others for dredging the outer channels at Wychmere Harbor and Allen Harbor in Harwich Port. The sum of seventeen hundred dollars ($1,700.00) for the dredging of the outer channels at Wychmere Harbor and the sum of six hundred and ten dollars ($610.00) for the dredging of the outer channel at Allen Harbor, and to act fully thereon. By request of Harry Albro and others.

Article 95. To see if the Town will vote to raise and appropriate a sufficient sum of money for dredging and improving the inner channel at Allen Harbor and to complete perimeter dredging, enlarging the anchorage area and providing access by water to the town landing, the money appropriated to be used under the direction of the Selectmen or in conjunction with such monies as may be allocated by the Department of Public Works, Division of Waterways, and to act fully thereon. By request of the Waterways Study Commission.

Article 96. To see if the Town will vote to raise and appropriate a sufficient sum of money to construct an adequate bulkhead and otherwise improve the Town Landing at Allen Harbor, said money to be used under the direction of the Selectmen or to be used in conjunction with such monies as may be allocated by the Department of Public Works, Division of Waterways, and to act fully thereon. By request of the Waterways Study Commission.

Article 97. To see if the Town will vote to raise and appropriate the sum of five thousand dollars ($5,000.00) for the purpose of improving town-owned property located on the southeasterly side of Herring River Bridge, (Rte. 28), West Harwich. The said money to be used to remove the

marshland and make a boat basin at that location, and to act fully thereon. By request of Edward A. Dickinson and others.

Article 98. To see if the Town will vote to raise and appropriate a sufficient sum of money to purchase and/or take by eminent domain for beach, harbor and recreational facilities a certain parcel of land lying south of Lower County Road at Allen Harbor, now owned by Emeline F. Stewart, and more particularly bounded and described as follows: Northerly by Lower County Road as shown on a plan hereinafter mentioned; easterly by land now or formerly of William F. Driscoll et ux as shown on said plan; southerly by land now or formerly of James O. Hulse as shown on said plan; and westerly by Allen Harbor as shown on said plan. And being lots 3 and 4 on Land Court Plan 21929A filed with certificate of title No. 21551 in the land registration office, a copy of which is filed in the Assessors' Office at Harwich, and to act fully thereon. By request of the Waterways Study Commission.

Article 99. To see if the Town will vote to raise and appropriate a sufficient sum of money to purchase and/or take by eminent domain, for recreational purpose, the land in the Andrews River area, south of Rte. 28, in South Harwich and more particularly bounded and described as follows on the north by the State Highway (Rte. 28), 150 feet as shown on a plan hereinafter mentioned; on the east by land of Francis A. Downey, 100 feet; on the northeast by land of said Downey, 400 feet; on the east again by land of William A. Downey et ux 220 feet; on the southeast by land of Rudolf Homan et ux by several courses, a total of 338.50 feet, as shown on said plan; on the southeast again by a private way shown as Weekes Road, being land of said Homan, 120 feet; on the southwest by land of said Homan, 197.38 feet; on the southeast again by land of said Homan, 209.79 feet; on the northeast again by land of said Homan, 263.47 feet; on the east and southeast again by several irregular courses as shown on said plan by land of said Homan, 572 feet; on the southwest again by land of Eleanor Kaneb, 240 feet; on the southwest by a different course, still by land of said Kaneb, 130 feet; on the southeast again by land of Irving W. Pettingill et al and said Homan, 520 feet; on the southeast again by land of said Homan, 380 feet, more or less; on the south by Nantucket Sound, about 200 feet;

on the northwest by land of Wychmere Pines Association, land of Taylor Starck et ux, land of Robert C. Nordblom et ux and land of John J. Grullemans, 1,150 feet and on the northwest again by another course of land of John J. Grullemans, land of Frank T. Thompson and land of Francis A. Downey, 960 feet. The above described land is shown on a plan entitled, "Proposed Taking at Andrews River"; on file with the Town Clerk, to which plan reference is made for a more particular description, and to act fully thereon. By request of the Waterways Study Commission.

Article 100. To see if the Town will vote to raise and appropriate a sufficient sum of money to be used at the Town Landing and Boat Launching area at Herring River, by grading and improving said area, and to act fully thereon. By request of the Waterways Study Commission.

Article 101. To see if the Town will vote to raise and appropriate the sum of eight hundred and five dollars ($805.00) for the purpose of purchasing approximately seven hundred feet (700′) of 1½″ double jacket hose, and to act fully thereon. By request of the Fire Chief .

Article 102. To see if the Town will vote to raise and appropriate the sum of six hundred and sixty dollars ($660.00) to purchase six (6) tires and tubes for Engine 4 and to authorize the Selectmen to trade the old tires and tubes now owned by the Town, the sum from said trade to be used toward the purchase of new tires and tubes, and to act fully thereon. By request of the Fire Chief.

Article 103. To see if the Town will vote to raise and appropriate the sum of twenty-two hundred dollars ($2,200.00) to purchase a new Station Wagon and equipment for the Fire Department, and to authorize the Selectmen to trade the 1958 Station Wagon now owned by the Town, the sum from said trade to be used toward the purchase of the new vehicle, and to act fully thereon. By request of the Fire Chief.

Article 104. To see if the Town will vote to raise and appropriate a sufficient sum of money to purchase a new Police Cruiser and Equipment, and to authorize the Selectmen to trade the 1959 Chevrolet Cruiser now owned by the Town, the sum received from said trade to be used toward the purchase of the new car, and to act fully thereon. By request of the Chief of Police.

Article 105. To see if the Town will vote to raise and appropriate a sufficient sum of money to purchase a new Police Cruiser and Equipment, and to authorize the Selectmen to trade the 1960 Plymouth cruiser now owned by the Town, the sum received from said trade to be used toward the purchase of the new car, and to act fully thereon. By request of the Chief of Police.

Article 106. To see if the Town will vote to raise and appropriate a sufficient sum of money to construct, equip and furnish a new Police Station on the land now owned by the Town, adjacent to the present Police Station, in accordance with plans and specifications prepared by Lloyd N. F. Spicer, Architect, and appoint the Board of Selectmen, the Chief of Police and one person named by the Moderator, to act as Chairman, as a Building Committee, and to determine whether the money shall be provided for by taxation, by transfer from available funds in the treasury, or by issuance of a loan, and to act fully thereon. By request of H. William Morey and others.

Article 107. To see if the Town will vote to instruct the Selectmen to sell, dismantle, move or otherwise dispose of the present Police Station, and to raise and appropriate a sufficient sum of money to cover the cost thereof, and to act fully thereon. By request of H. William Morey and others.

Article 108. To see if the Town will vote to raise and appropriate a sufficient sum of money for repairs to the Exchange Building, and to act fully thereon. By request of the Board of Selectmen.

Article 109. To see if the Town will vote to raise and appropriate a sufficient sum of money for unpaid bills of previous years as provided for in Chapter 107 of the Acts of 1941, and to act fully thereon. Customary article. 179

Article 110. To see if the Town will vote to transfer the unexpended balances of the special appropriations to surplus revenue, and to act fully thereon. Customary article.

Regrading and hardening Town Landing at Allen Harbor	$85.00
Extending bulkhead at Allen Harbor	64.35
1954—Clearing & Improving new beach at Long Pond	57.00
1954—Art. 18—New beach Seymours pond	85.50
1955—Art. 49—Purchase land for Water Department	50.00
1956—Art. 56—Main Street — Old Chatham Rd.	7.02

1957—Art. 34	—Skating facilities	69.29
1958—Art. 34	—Taking land at Allen Harbor	801.00
1958—Art. 75	—Pleasant Bay Rd., East Harwich	44.53
1958—Art. 76	—Pleasant Rd., West Harwich	7.52
1958—Art. 78	—Queen Anne Rd.	1.10
1959—Art. 28	—Christmas lights on streets	284.10
1959—Art. 80	—Resurfacing South Street	358.20
1959—Art. 81	—Accepting layout of roads	66.56
1959—Art. 85	—Depot Rd., West Harwich	.68
1959—Art. 87	—Layout Moody Rd., Harwich Port	198.00
1959—Art. 88	—Victoria Rd., East Harwich	52.90
1960—Art. 7	—Purchase of new police cruiser	384.00
1960—Art. 8	—Purchase new radio for Police Station	102.38
1960—Art. 10	—Purchase fire hose	55.00
1960—Art. 11	—Purchase six tires for Rescue truck	115.50
1960—Art. 12	—Purchase new ambulance	69.36
1960—Art. 23	—Purchase land from Amadee S. Mazzur	1,600.00
1960—Art. 57	—Purchase Boat — Police Department	424.22
1960—Art. 60	—Const. ramp at Round Cove, E. Harwich	21.50
1960—Art. 68	—Chap. 90 — Highway Maintenance	.04
1960—Art. 79	—Accept layout Damon Rd., W. Harwich	8.10
1960—Art. 80	—Accept layout John Joseph Rd.	3.92
1960—Art. 81	—Accept layout Moody Rd., Harwich Port	10.90
1960—Art. 82	—Accept layout Victoria Rd., E. Harwich	25.00
		$5,051.97

Article 111. To see if the Town will vote to transfer from surplus revenue or available funds a sum of money for the purpose of reducing the 1961 tax rate, and to act fully thereon. Customary article.

Hereof fail not and make returns of this warrant with your doings thereon at the time and place of said meeting.

Given under our hands this twenty-third day of January, 1961.

ALTON E. WALKER
EMULOUS E. HALL
DOUGLAS ROCKWOOD
Selectmen of Harwich

A true copy.

Attest: JOSEPH BARBER, Constable

Report of the Collector of Taxes

PERSONAL PROPERTY TAXES—1958

Outstanding January 1, 1960		$286.05
Payments to Treasurer	$178.95	
Abatements	107.10	
		$286.05

PERSONAL PROPERTY TAXES—1959

Outstanding January 1, 1960		$2,841.51
Refunds		98.00
		$2.939.51
Payments to Treasurer	$2,403.45	
Abatements	98.00	
Outstanding Dec. 31, 1960	438.06	
		$2,939.51

PERSONAL PROPERTY TAXES—1960

Committments as per warrants		$72,241.82
Refunds		74.96
		$72,316.78
Payments to Treasurer	$68,369.71	
Abatements	748.00	
Outstanding Dec. 31, 1960	3,199.07	
		$72,316.78

REAL ESTATE TAXES—1959

Outstanding Jan. 1, 1960		$35,741.78
Refunds		78.40
		$35,820.18
Payments to Treasurer	$33,755.43	
Abatements	176.40	
Outstanding December 31, 1960	1,888.35	
		$35,820.18

REAL ESTATE TAXES—1960

Commitments as per Warrants	$717,406.12
Refunds	1,069.72
	$718,475.84

Payments to Treasurer	$665, 289.62	
Abatements	10,342.35	
Added to Tax Title	718.63	
Outstanding Dec. 31, 1960	42,125.24	
		$718,475.84

POLL TAXES—1958

Outstanding Jan. 1, 1960		$18.00
Payments to Treasurer	$16.00	
Abatements	2.00	
		$18.00

POLL TAXES—1959

Outstanding Jan. 1, 1960		$56.00
Payments to Treasurer	$26.00	
Abatements	2.00	
Outstanding Dec. 31, 1960	28.00	
		$56.00

POLLS TAXES—1960

Commitments as per Warrants		$2,478.00
Refunds		4.00
		$2,482.00
Payments to Treasurer	$1,780.00	
Abatements	622.00	
Outstanding Jan. 1, 1960	80.00	
		$2,482.00

MOTOR VEHICLE EXCISE TAXES—1952

Payments to Treasurer		$5.62
Abatements rescinded	$5.62	
		$5.62

MOTOR VEHICLE EXCISE TAXES—1956

Payments to Treasurer		$38.11
Abatements recinded	$38.11	
		$38.11

MOTOR VEHICLE EXCISE TAXES—1957

Payments to Treasurer		44.74
Abatements rescinded	31.41	
Abatement to be rescinded	13.33	
		$44.74

MOTOR VEHICLE EXCISE TAXES—1958

Outstanding January 1, 1960		$1,542.38
Abatements recinded		9.04
		$1,551.42
Payments to Treasurer	$781.02	
Abatements	770.40	
		$1,551.42

MOTOR VEHICLE EXCISE TAXES—1959

Outstanding Jan. 1, 1960		$13,859.35
Commitments as per warrants		9,475.44
Refunds		769.60
		$24,104.39
Payments to Treasurer	$ 20,601.01	
Abatements	2,076.94	
Outstanding Dec. 31, 1960.	1,426.44	
		$24,104.39

MOTOR VEHICLE EXCISE TAXES—1960

Commitments as per Warrants		$69,109.93
Refunds		829.72
		$69,939.65
Payments to Treasurer	$51,555.18	
Abatements	5,510.39	
Outstanding Dec. 31, 1960	12,874.08	
		$69,939.65

Respectfully submitted,

LESLIE V. NICKERSON
Collector of Taxes.

Report of the Welfare Department

To the Citizens of the Town of Harwich:

The following report of money expended for the year 1960 including all categories of relief with a total of 161 cases aided, shows a total of $160,728.64 for aid rendered and receipts of $111,559.95. Administration shows a total of $12,562.33 expended and receipts of $4,572.98.

Total Expenditures Welfare Aid		$160,728.64
Welfare		
Outside Poor (28)	$16,847.16	
Harwich cases, Other Towns (4)	1,217.11	
Poor Other Towns (9)	1,691.14	
State cases (6)	3,243.75	
		$22,999.16
Old Age Assistance		
Paid from Town Fund	$60,000.00	
Paid from U.S. Federal Fund	27,872.24	
Total (82 cases aided)		$87,872.24
Aid to Dependent Children		
Paid from Town Fund	$25,000.00	
Paid from U.S. Federal Grant	14,285.44	
Total (22 cases aided)		$39,285.44
Disability Assistance		
Paid from Town Fund	$4,000.00	
Paid from U.S. Federal Grant	4,162.26	
Total (4 cases aided)		$8,162.26
Medical Assistance for the Aged—New 10-1-60		
Paid from O.A.A. Federal Grant	$2,409.54	
Total (6 cases aided)		$2,409.54
Total Receipts Welfare Aid		$111,559.95
OAA U.S. Federal Grant	$28,725.65	
ADC U.S. Federal Grant	18,588.00	
DA U.S. Federal Grant	1,617.00	
		$48,930.65

OAA Other Cities & Towns	$718.51	
OAA State	35,553.63	
OAA Recovery Account	4,653.34	
ADC State	12,574.91	
DA. State	3,709.10	
		$57,209.49
Welfare—State	$3,930.67	
Welfare—Other Cities & Towns	1,489.14	
		$5,419.81
Total Expense for Welfare Administration		$12,562.33
Salaries paid from Town Appropriation	$7,630.00	
Salaries paid from Federal Grant Adm.	4,110.00	
		$11,740.00
Salaries		
Board of Welfare	$900.00	
Director of Public Welfare	4,650.00	
Social Worker	3,470.00	
Jr. Clerk & Typist	2,720.00	
		$11,740.00
Other Expenses		
Travel	$423.40	
Office Supplies	134.58	
Postage	129.60	
Office Equipment	none	
Other	134.75	
		$822.33
Total Federal Grant Administration Receipts		
Old Age Assistance	$1,775.89	
Aid to Dependent Children	2,600.59	
Disability Assistance	196.50	
		$4,572.98
Administration Receipts—State		
Disability Assistance (to Accounts Receivable)		$98.27

SUMMARY OF WELFARE EXPENDITURES FOR YEAR ENDING 1960 WITH COMPARISON OVER 1959:

	1960	1959
Total cases aided	161	169
EXPENDURES		
O.A.A.	$87,872.24	$94,699.34
	(82 cases)	(83 cases)
A.D.C.	39,285.44	44,405.85
	(22 cases)	(27 cases)
D.A.	8,162.26	3,649.91
	(4 cases)	(5 cases)
M.A.A.	2,409.54	none
	(6 cases)	
G.R.	22,999.16	19,674.51
	(47 cases)	(54 cases)
Receipts—Federal, State, Other Cities and Towns:		
O.A.A.	$69,651.14	$85,917.66
A.D.C.	31,162.91	37,709.15
D.A.	5,326.10	2,576.69
G.R.	5,419.81	4,421.37
	$111,559.96	$130,624.87
Harwich Share of Expenditures:		
O.A.A.	$13,477.88	$14,983.47
A.D.C.	7,472.48	7,386.87
D.A.	1,918.79	912.72
M.A.A.	431.85	none
G.R.	18,064.27	14,610.56
	$41,365.27	$37,893.62
Medical Costs:		
O.A.A.	$26,380.38	$28,943.01
A.D.C.	6,325.84	4,277.07
D.A.	4,813.79	1,119.29
M.A.A.	2,222.94	none
G.R.	10,629.53	5,887.75
	$50,372.48	$40,225.12

Respectfully submitted

OLIVE L. WILLIAMS, Director
DOUGLAS ROCWKOOD, Chairman
ALTON E. WALKER
EMULOUS E. HALL

Report of the Water Department

To the Citizens of the Town of Harwich:

Herewith is the 24th Annual Report of the Harwich Water Department.

At the close of this calendar year, our records show a continuous growth with 149 accounts added to the system and total receipts amounting to $91,284.89 which represents a gain of approximately 11% over the previous year. The total gallons of water pumped were 141,043,040 with the maximum daily sendout of 1,441,330 gallons occurring on July 11.

Major construction was at a minimum and with the exception of several areas where large diameter pipe was laid, extensions utilizing the 2″ lines predominated. Fred W. Crowell performed this work under his contract of 1957.

Careful study by the Board of Water Commissioners was given to applications in determining where main line construction would be most remunerative and those streets and ways yielding a 6% return or more were acted upon favorably and funds were taken from the Construction Account. Listed below are the names of the streets and ways voted by the Commission showing the cost of the project and the return:

Length in Feet	Size of Pipe	Name of Street	Cost of Project	Return
100′	6″	Old Mill Point	$202.00	11.8%
539′	6″	Trout Brook Road	1,577.99	6%
425′	6″	Wooncepit Road)		
432′	2″	Wooncepit Road)	2,405.34	12.9%
616′	8″	Orleans Road)		
262′	8″	Kimberly Way)	3,358.55	6%

As a result of a delay by the Department of Public Works in the issuance of a permit to the Water Department to cross Route 28, the work on Deep Hole Road was not completed until late August. Consequently, many of the domestic installations were made after residents had closed their homes for the season.

Bay Port Road and Ostable Road in West Harwich were tied in with Kelly Road and Riverside Drive. Also, Shaggy Pines Road with Pleasant Road. This work was advisable in order to eliminate dead ends and provide a better circulation and improved fire flow.

Under Article #88 in the 1960 Warrant, a contract was entered into with the Chatham Water Company with certain restrictions and limitations. Town water has now been made available to 11 houses in the East Harwich area.

At the meeting immediately following the annual Town Meeting, the Board organized and voted Francis J. Hibbert, Chairman and Norman O. Nickerson, Secretary. Robert J. Chase was elected to the Commission for a three year term at the Annual Election.

It was at this meeting that the Commissioners instructed the Superintendent to prepare plans and specifications for General Water Works Materials. Bids were received in early April and the following awards made:

Prescott & Sons	Gate Valves and Boxes
R. D. Wood	Gate Valves
Warren Pipe Company	Cast Iron Pipe and Fittings
Public Works Supply Company	Hydrants
Sumner & Dunbar	Roadway Boxes, Serv. Boxes and Gate Valves
Cement Lined Pipe Company	Service Pipe
Eureka Pipe Company	Service Pipe
Neptune Meter Company	Meters and Fittings
Red Hed Mfg. Company	Brass Goods

Although maintenance work had to be curtailed somewhat because of a leave of absence granted two members of the staff, property and equipment were kept in good repair. Several leaks were reported in the distribution system but were not of a serious nature. Hydrants were inspected and any necessary repairs were made. Pumping equipment was maintained in good mechanical condition and repaired when needed. The Tree Planting program was conducted during the Spring and 1,500 Norway Spruce transplants were set out in the watershed area.

At the end of this year, the Department was fortunate in obtaining the free services of a representative from the Roy O. Leonard, painting Contractor, firm to make a thorough inspection of the Elevated Water Tank. It was his recommendation that the exterior be painted in 1961 and an article has been submitted requesting an appropriation for this project.

Also, the 1955 Ranch Wagon owned by the Department has become expensive to maintain and it seems advisable to request funds for a new vehicle. An article to this effect will appear in the Warrant.

The addition to the garage has been completed and the Meter Room, which can accommodate 2,100 water meters, is now in use. An area in the Pumping Station has been converted into a future office for the Superintendent creating more space in the front office which has been a pressing need. Since the clerical work has increased in volume due to the growth and expansion of the Department, it may be necessary to place our part-time clerk on a permanent basis.

A booklet of revised rules and regulations have been printed and will be distributed early in 1961. Requests for these booklets heve been numerous and we are very pleased that we are now able to furnish our subscribers with them.

In conclusion we wish to report a condition which poses a problem to this department. Complaints have been received at intervals regarding the quality of the water particularly in the West Harwich area with reference to discoloration. Mains are flushed regularly only to have the condition return after a certain period of time. The department is undertaking other steps to correct this condition.

Appended hereto is a summary of operational and financial data.

Service Connections

Taking Water December 31, 1960	1,484		
Seasonal Takers Shut-Off	966		
Total Services used 1960		2,450	
Services Not Used		123	
Total Service Connections			2,573

New Service Installations

	1"	1¼"	1½"	2"	Total
New Services Installed	142	2	5		149
Length in Feet	9,928.5'	434'	414'	None	10,776.5'
Average Length per Service	69.9'	217'	82.8'		72.3'
Average Charge per Service					$105.07
Cost to Department per Foot					$1.52

Miles of Mains By Size

	12"	10"	8"	6"	2"	1½"	1¼"	1"	Total
1959 Total	3.08	14.68	16.46	16.14	10.82	.87	.47	.02	62.54
1960 Added	None	.27	.71	.29	.85	None	None	None	2.12
1960 Total	3.08	14.95	17.17	16.43	11.67	.87	.47	.02	64.66

Hydrants

1959 Total	317
1960 Added	10
1960 Total	327

1960 Main Line Construction

	Kind of Pipe	Size	Length
Queen Anne Road, East Harwich	C. L. Wrought Iron	2"	256'6"
Bay Port Road	C. L. Wrought Iron	2"	455'
Ostable Road	C. L. Wrought Iron	2"	104'
Old Mill Point	C. L. Cast Iron	6"	100'
Mark Lane	C. L. Wrought Iron	2"	503'
Trout Brook Road	C. L. Cast Iron	6"	539'
Wooncepit Road	C. L. Cast Iron	6"	425'
Wooncepit Road	C. L. Wrought Iron	2"	429'
Archibald Circle	C. L. Wrought Iron	2"	85'
Elinor Lane	C. L. Wrought Iron	2"	861'6"
Willow Street	C. L. Cast Iron	6"	180'
Sea Way	C. L. Wrought Iron	2"	332'
Shaggy Pines Road	C. L. Wrought Iron	2"	257'
Shore Road Extension	C. L. Wrought Iron	2"	102'6"
Private Way off Deep Hole Rd.	C. L. Wrought Iron	2"	757'6"
Pine Grove Road	C. L. Wrought Iron	2"	45'6"
Private Way off Gorham Rd.	C. L. Wrought Iron	2"	214'6"
Route 39, East Harwich	C. L. Cast Iron	8"	616'
Private Way off Route 39	C. L. Cast Iron	6"	262'
Deep Hole Road	C. L. Cast Iron	8"	3,118'
Deep Hole Road	C. L. Cast Iron	6"	23'
Deep Hole Road	C. L. Wrought Iron	2"	87'
Queen Anne Rd., N. Harwich	C. L. Cast Iron	10"	1,460'
Queen Anne Rd., N. Harwich	C. L. Cast Iron	8"	6'
		Total	11,219'

Water Consumption

	Rainfall	Gallons		Rainfall	Gallons
January	4.46 in.	4,548,760	July	3.74	30,901,260
February	5.03	4,330,290	August	1.10	27,154,800
March	3.31	4,780,700	September	2.52	18,082,700
April	3.62	6,005,200	October	2.28	7,121,330
May	2.56	10,170,690	November	3.25	5,671,400
June	3.28	15,825,060	December	5.64	6,450,850

Total Rainfall—40.79

Total Gallons Pumped—141,043,040

Average daily consumption (8 months)	201,973 gals.
Avg. daily consumption (June, July, Aug.& Sept.)	753,800 gals.
Largest monthly consumption—July	30,901,260 gals.
Largest weekly consumption—ending July 23	7,487,850 gals.
Largest daily consumption—July 11	1,441,330 gals.
Hours of Operation—Fairbanks Diesel	23 hrs. 45 mins.
Hours of Operation—Sterling Diesel	18 hrs. 30 mins.
Hours of Operation—100 h.p. Electric Motor	none
Hours of Operation—60 h.p. Electric Motor	315 hrs. 15 mins.
Hours of Operation—50 h.p. Electric Motor	1,204 hrs.
Hours of Operation—40 h.p. Electric Motor	4,157 hrs.

SUMMARY OF ACCOUNTS ENDING DECEMBER 31, 1960

Commitments

1957 Balance Outstanding Jan. 1, 1960		$61.89	
1957 Collections made in 1960		None	
1957 Balance Outstanding Dec. 31, 1960			$61.89
1959 Balance Outstanding Jan. 1, 1960		4,843.65	
1959 Collections made in 1960		4,795.65	
		48.00	
Less Abatements		18.00	
1959 Balance Outstanding Dec. 31, 1960			$30.00
1960 Commitments		91,690.65	
Less Abatements		48.23	
		91,642.42	
1960 Collections		86,489.24	
1960 Balance Outstanding Dec. 31, 1960			5,153.18
Total Balance Outstanding Dec. 31, 1960			$5,245.07

Receipts

Minimum Charges		$59,620.08	
Excess Water		15,976.64	
Service Connections		15,555.83	
Miscellaneous		132.34	
Total 1960 Collections			$91,284.89
Paid to Town Treasurer			$91,284.89

Expenditures

Principal on Water Loans		$50,000.00	
Interest on Water Loans		10,520.00	
Maintenance and Operation			
Administration	$13,267.09		
General	19,115.28		
Pumping Station	6,461.86		
		38,844.23	
Service Connections		14,996.68	
Total 1960 Operating Expenses			$114,360.91

SPECIAL ACCOUNTS

Water Extension A/C

Payments	$4,438.82	Balance from 1959	$84.81
Balance to 1961	645.99	1960 Appropriated	5,000.00
	$5,084.81		$5,084.81

Deep Hole Road A/C

Payments	$17,836.87	1960 Approp.	$19,685.00
Balance to 1961	1,848.13		
	$19,685.00		$19,685.00

Hersey Road Along Deep Hole Road to Red River Beach

Payments	$611.65	1960 Approp.	$890.00
Balance to 1961	278.35		
	$890.00		$890.00

Sea Way A/C

Payments	$501.74	1960 Approp.	$725.00
Balance to 1961	223.26		
	$725.00		$725.00

Patricia Lane A/C

Payments	$1,639.63	1960 Approp.	$2,720.00
Balance to 1961	1,080.37		
	$2,720.00		$2,720.00

Queen Anne Road A/C

Payments	$9,692.74	1960 Approp.	$9,970.00
Balance to 1961	277.26		
	$9,970.00		$9,970.00

Elinor Lane A/C

Payments	$1,435.16	Trans. from Water	
Balance to 1961	1,789.84	Const. A/C	$3,225.00
	$3,225.00		$3,225.00

Water Construction A/C

Payments	$9,631.11	Balance from 1959	$4,730.48
Balance to 1961	386.99	Transferred from Various Accounts	8,512.62
			$13,243.10
		Transferred to Elinor Lane A/C	3,225.00
	$10,018.10		$10,018.10

Respectfully submitted,

FRANCIS J. HIBBERT
NORMAN O. NICKERSON
ROBERT J. CHASE

Board of Water Commissioners

GEORGE GARDNER

Superintendent and Collector

Report of the Sealer of Weights and Measures

To The Honorable Board of Selectmen,
Town of Harwich, Massachusetts

Gentlemen:

I hereby submit the annual report of the Sealer of Weights and Measures for the Year ending December 31, 1960.

Total fees received, which have been turned in to the Town Treasurer $111.15

	Adjusted	Sealed	Not Sealed	Condemned
Scales over 10,000 lbs.		1		
Scales 100 to 5,000 lbs.	1	7		
Scales or bal. under 100 lbs.	5	33		
Weights				
Metric		16		
Apothecary		18		
Meters, 1-in. or less				
Gasoline	7	48	5	2
Meters, 1-in. or more				
Vehicle tank	2	5		
Bulk storage		1		
Meters				
Kero., Oil, Grease		13		
Totals	15	142	5	2

Inspection of Seasonal Businesses as to Transient Vendor's Licenses. 22 checked
4 licenses

Respectfully submitted,

DONALD W. STROUT
Sealer of Wts. & Measures

Report of the Veterans' Agent

To The Citizens of the Town of Harwich:

In writing this report of the activities of the Department for the year 1960, it is, indeed, very embarrassing to describe the true picture. First we were faced with a reduction in the budget which we requested of the Finance Committee. We salute them, and willingly cooperated with them in their wisdom, as they had in mind a tax rate reduction for the voters. However, had they recommended the budget we suggested, and not reduced it by $5,000.00 we still would not have been able to meet the unusual demands made upon us. We are administrating the Veterans Benefits program under the provisions of Chapter 115 of the General Laws. That entitles benefits for those in need - to the veteran, his wife, his children and his parents. It may be of interest to call attention to the fact that those 65 years of age and over, are increasing more rapidly than the rest of the population. In 1900 this group percentage wise was 4% of the population, but today they represent more than double that, 9%.

Of course, that brings the veterans of WW I into focus, for the average age of these veterans is now more than 65. That means this Department must be prepared to meet the additional expense which is bound to occur as these old timers start to feel the weight of years bearing down on their tired shoulders.

This only partially explains why the present embarrassing situation confronts us, because some of the most expensive cases have not been from the veterans or their parents, but from their children. In the cases of aid to parents, we provide the necessary relief, and place a **lien** on any property in the name of the parents. Although we receive 50% reimbursement from the State in all cases, when the parents become an "estate" both the Town and the State receive full payment, provided there is sufficient equity.

The chief reason for the large amount in unpaid bills is the unusual number of hospital cases, and the length of hospitalization in many of the cases. In determining a safeguard in any future situation like the present, we have established a new policy in regard to admissions and approval of eligible

cases. With the cooperation of the administration of the Hospital and the representative of the Commissioner's office, we have reached an agreement whereby no cases will be billed to this Department in the future without written approval. Thus, the Hospital will have proper authorization, this Department will have the approval of the Commissioner, and bills will be received, honored and paid immediately upon presentation. There should be no delay in making payments to the hospital which has utilized its very efficient and life saving equipment, nor to the dedicated doctors who have used their skill in saving human life and relieving human suffering. In addition to these written approvals, a copy will also be given to the Board of Selectmen that they too, may know that the patient is in the hospital, what the cause of the illness actually is, and give them the opportunity to use their authority to approve or suggest using the free bed fund.

As a result of the unhappy experience of 1960, we would respectfully suggest that the voters consider granting a larger sum to the **Reserve Fund** that it may be used for emergencies which has followed this Department throughout the year. It would also be available to prevent special Town meetings, which are both expensive and difficult to obtain with the necessary legal quorum.

We wish to express our deepest appreciation for the sympathetic support given us by the entire Board of Selectmen. As a result of their efforts and their resort to the use of the General Laws with the approval of the Hon. Herman Dine, we have been able to complete the year on a deficit spending basis, which is both embarrassing and not good business.

To sum up the statistics, we have at the end of the year 19 active cases on our rolls, three hospital cases and we hold six **liens** on the property of six parents. May we hope for a world at peace in 1961 and may we never again have to call our youth into battle and deprive them of their most sacred privileges as an American - their right to Freedom, Liberty and the Pursuit of Happiness.

Respectfully submitted,

HARRY B. ALBRO,
Director and Agent

Report of the Planning Board

To the Honorable Board of Selectmen
and Citizens of the Town of Harwich:

The Planning Board has had an active year as shown by the number of larger sub-divisions requiring legal hearings. Larger sub-divisions have called for a greater number of abutters, and consequently have required more thought and consideration on the part of the Planning Board members as well as those immediately concerned.

Eleven advertised hearings have been reviewed and approved. Forty-six applications for sub-division not requiring hearings have been signed for filing with the Registry of Deeds in Barnstable or the Land Court in Boston. This steady increase would indicate the awareness of property owners of the continued cooperation of the Board to improve the layout of land in every way possible for the citizens of the Town.

In December the Board sponsored an advertised hearing on the proposed change of Commercial Areas in East Harwich and Harwich Center. This hearing was well attended. By a show of hands, it was unanimous that certain changes were desirable, and these will appear in an article submitted for consideration at the Annnual Town Meeting.

The Board has been represented at State and Cape Cod Planning Boards meetings, as well as all called meetings of the Board of Appeals.

Again we wish to express our appreciation of the cooperation extended by the Board of Selectmen, Board of Appeals, Building Inspector and various Surveyors and Engineers.

The following is a report of the Expenditures for the year:

Appropriation		$200.00
Expenses:		
Advertising sub-division hearings	$22.13	
Advertising hearing on proposed change in Commercial Areas	26.79	

Membership in State and Regional Planning Boards	25.00	
Postage and Telephone	8.25	
Filing Equipment	86.49	
Total	$168.86	
Unexpended balance to revenue	31.14	
		$200.00

Respectfully submitted,

A. F. TROWBRIDGE, Chmn.

C. W. JOHNSON
ROSWELL H. NYE
DR. C. R. CROSBY
ESTHER A. STIDSTONE, Clerk

Harwich Planning Board

Report of the Conservation Commission

To The Citizens of the Town of Harwich:

May we again call your attention to the fact that the Conservation Commission was established in 1957, under Chapter 223 to promote the development of natural resources and to appropriate money therefore. Since that date other Acts and Amendments have been established relative to a conservation program for cities and towns. Copies of these Acts and Amendments are available and may be had by an interested adult who applies to the Commission.

Six meetings have been held during 1960, at 7:30 p.m. on the second Tuesday of the month, at the Town Office Building. These meetings are open to the public and may be attended by residents of Harwich who are interested in any avenue of Conservation.

A joint meeting of the Cape Cod Conservation Commissions, Barnstable, Eastham, Harwich and Sandwich was held at the home of Col. Crawford H. Hollidge. The various conservation activities as practised by the other towns were reviewed. Since that time other Cape towns have joined the ranks and appointed Conservation Commissions. It was the concensus that joint meetings held at regular intervals would be helpful to the cause. Plans for an OPEN HOUSE PANEL DISCUSSION and FORUM were discussed. Harwich, being centrally located, volunteered to serve as host, inviting the group to arrange for a February meeting in Harwich Port.

Among the many valuable suggestions was for a weekly CONSERVATION COLUMN to be instituted in the papers; the importance of a LAND INDEX and the setting aside of large tracts of wetlands and uplands for multiple use; scenic, breeding of waterfowl, shellfish and many others. The importance of maps, mounted, and with a plastic overlay was emphasized. It will be noted that our Aerial and Geodetic maps have been mounted and hung in the large hearing-room. It will be to the advantage of Harwich to pursue further the matter of

CONSERVATION ZONING and CONSERVATION COVENANTS, with the OPEN SPACE CONCEPT, as recently adopted in Dover, Massachusetts.

Several of Massachusetts' leading Conservationists presented their views at the Public Forum held in the Parish House, Pilgrim Congregational Church, on February 18th, when more than one hundred were present from all sections of the Cape, as was ascertained from the registration. Refreshments were served by the Harwich group.

The Commission made a formal protest to the Barnstable Board of County Commissioners against the relocation of Route 124, as planned by the State, at Seymours Pond. A full attendance was urged for the hearing held on August 4th.

Because of the many worthy projects awaiting action, the Commission voted, early in June, to establish a Conservation Council. A number of individuals were invited to serve. No limit has been set on the size, interests or organization of the Council. Interest and understanding of the many facets of conservation, together with a willingness to cooperate in planning a constructive program, will insure membership. One of our serious needs is for a liason between the schools and the Commission. One who will work to promote a CONSERVATION ASSEMBLY: ANNUAL CONSERVATION DAY: CONSERVATION EXHIBIT at both library and schools and so forth. The Conservation Council has met twice, the second meeting with Mr. Walter Cahoon, relative to the trees.

The Conservation Commission is sponsoring an article in the Warrant, which we consider most important and which should be accepted and adopted: "REMOVAL OF SOIL, SAND, AND GRAVEL AND SAND PITS." Also an article requesting the sum of $250.00 for miscellaneous expenses. Current expenses have covered the purchase of a filing-cabinet, official printed stationary, maps mounted, postage and sundries.

An important part of today's city and town planning is the consideration of the place for "beauty" in our pattern of living. More people want more green spaces, more natural areas. Beauty is the protest against disorder, dirt and decay. Ugliness promotes disorder; disorder promotes decay, and decay winds up in a slum-ridden area. Beautify older areas and people will lift their hearts and heads. "What we need is

awareness; deep concern by the well-informed; local governmental structures set for ACTION. But above all we need leadership. "Conserve stretches of water and wide open spaces; they satisfy a profound need."

Respectfully submitted,

FRANCIS J. HIBBERT, Chairman
ESTHER STIDSTONE
C. W. JOHNSON
DONALD T. BATES
EVERETT RYDER
MRS. ARTHUR W. THIVIERGE, SR.
ALICE V. CHAMPION MORRIS, Secy.
Harwich Conservation Commission

Report of the Park Department

To The Citizens of the Town of Harwich:

The year 1960 proved another busy one for the Park Commissioners. The fourteen squares, the parking lot in Harwichport, Brooks park and the public beach at the east end of Long Pond received regular careful attention necessary to maintain and preserve the natural beauty of this town property. We wished to expand these activities to an even greater degree but the approved budget did not permit such expansion.

In October this department received an emergency grant for $100 for use in repairing damage suffered by the town parks and property under the supervision of this department due to hurricane "Donna." This brought the total amount expended by this department for the year 1960 to $7,850.00.

In view of the constant rise in cost of material, supplies, equipment and general maintenance, it is hoped that the request of this department for an increase in its budget for 1961 will be approved.

Respectfully submitted,

EVERETT T. RYDER, Chmn.
WILLIAM D. BUCKLEY
JOHN R. S. HANDREN
Board of Park Commissioners

Annual Report of the Playground and Recreation Commission

In presenting the eleventh successive summation of events to the townspeople of Harwich, the Playground and Recreation Commission is pleased to report that positive steps have been taken in developing a well rounded successive recreation program.

To keep pace with the increased attendance in the Summer Athletic Program, an assistant to the Director was engaged. Thus we were able to divide the youngsters into two groups for the morning field sports and provide a much needed assistant in the aquatic sports at Sand Pond. The Swimming Program showed an increase over 1959, with 92 Beginners; 23 Intermediates; 13 Swimmers, and 13 Life savers registered. The Wednesday morning 'get-together', which included 'cook-outs' and water melon hunts, was greatly enjoyed by the youngsters. This activity was particularly popular as it permitted varied age groups to participate and contribute their talents.

At the Sand Pond Area many improvements were made during this past year. To complete the service building, which was donated to the Commission, a concrete foundation and floor were built on the ground level to house the boats and other waterfront equipment. A spruce floor, replacement windows, and an entrance have also been installed at the parking area level. In the near future it will be necessary to paint the exterior of the building.

Of paramount importance was the installation of a pay telephone booth to provide a means of communication with the Fire and Police Departments, as well as adding to the convenience of those using the beach facilities. In order to triple the beach area many tons of sand and fill were rolled in and graded to a gently sloping bottom. A new floating dock has been constructed of styrofoam logs and plywood. This 'T type' design has provided a safe, protected crib for beginners. The Commission is always concerned with the safety of all participants in its program, and with this in mind purchased a second boat—not only for emergency needs but

to teach advanced swimmers the proper use and handling of water craft. The next immediate need is for a raft extension with diving boards. The previous car congestion has been somewhat relieved due to enlarging the parking facilities. The surrounding woods area has been entirely freed of underbrush.

Work on the Multi-Purpose Field has been delayed until such time as the roads have been laid in the Civic Center Area.

The Recreation Building continues to be used for a wide range of activities, with 13,254 individuals using the facilities. New equipment added includes a ping pong table with accessories; six vinyl covered flush door table tops and twelve horses built by the custodian. Since the exterior has not been decorated for a number of years, the building is now in need of a major paint job.

The importance of recreation as a factor in American living today cannot be minimized. It is a doubly important factor on the Cape where the life blood of the economy is the summer visitor. The members of the Playground and Recreation Commission in all their thinking have tried to consider not only the present needs but orderly, progressive development for the future. We are most grateful to those townspeople and officials who have given of their time and suggestions.

FORREST A. EATON, Chairman
ALICE C. MORRIS, Secretary
VIRGINIA S. DOANE, Treasurer
EARLE F. BASSETT
WILLIAM L. CHANDLER

Report of the Board of Health

We hereby submit our annual report to the Citizens of the Town of Harwich:

The following cases of contagious diseases were reported to the Board of Health in the year 1960.
Measles 14, Venereal diseases 1, Myelo-Encephalitis (viral) 1, Pertussis 1, and Menengitis 1.

We also had five cases of premature births reported, but fortunately there was no expense to the Town in any of these cases.

We received and investigated the following complaints:

Accumulation of offensive Garbage	3
Cesspools continually overflowing	3
Disposing of Shells	4
Dog bites	3
Dead Sharks, (buried)	2
Flies and mosquitos	3
Health Menaces	8
Water Analysis	3

The board issued the following licenses and permits: Lodging-house 48, Innholders 12, Cabins and Motels 19, Common Victuallers 32 (suspended 1), Bakeries 3, Bowling Alleys 16, Massage and Physiotheropy 2, permit to manufacture frozen dessert 1, Rubbish and Garbage Collections 3, and Cleaning Cesspools 3.

We wish to take this opportunity to thank Dr. Fred L. Moore, and his assistant Edward H. Tateasian for their ever willing help and cooperation this past year. It has been a pleasure working with them.

Respectfully submitted,

DOUGLAS ROCKWOOD

ALLEN E. WALKER

EMULOUS E. HALL

Board of Health

Report of the Barnstable County Health Department

To The Citizens of the Town of Harwich:

During the year, a fourth dose of poliomyelitis vaccine was offered to all children in the schools of this county. A survey of the immunization status of children in the schools indicates that a very high proportion of them have received the recommended number of doses of vaccine. We also have found that children entering school in the kindergarten and first grades this year, had for the most part received the necessary immunizations prior to entering school. No cases of poliomyelitis were reported during the year.

There has been no great change in the routine work of the Department during the year.

The staff has been increased by the addition of another sanitary inspector. The position has been filled by the appointment of Mr. Richard Sturtevant of South Wellfleet. After serving as sanitary inspector for a period of thirty-four years, Mr. George Crocker will retire on January 1, 1961.

Staff of the Department as of December 31, 1960:

Fred L. Moore, M.D., C.M., M.P.H., Co. Health Officer
Mary Susich, R.N., B.S., M.P.H., Nursing Educational Dir.
Anne P. Halliday, M.S.S., Psychiatric Social Worker
Alice A. Dalzell, Dental Hygienist
George F. Crocker, Jr., R.S., Sanitary Inspector
Edward H. Tateosian, B.S., Sanitary Inspector
Richard M. Sturtevant, M.Sc., Sanitary Inspector
Ruth V. Crocker, Principal Clerk
Edwina Wheeler, Junior Clerk and Stenographer
Lucy E. Haeselich, R.N., Veneral Disease Epidemiologist (Half Time)
Alice M. Fleming, M.D., Child Psychiatrist (Part Time)
Gershen Rosenblum, Ph.D., Clinical Psychologist (Part Time)

Statistical Summary

Administrative:	
Miles Traveled	59,478
Individuals Interviewed	3,009
Meetings Attended	253
Lectures, etc.	53
Attendance at Lectures	2,422
Communicable Disease Control:	
Visits to Cases	141
Consultation with Physicians	19
Smallpox Vaccinations	106
Diphtheria Immunizations	428
Whooping Cough Immunizations	284
Tetanus Immunizations	428
Poliomyelitis Immunizations	8,746
Tuberculin Tests	2,050
Child Hygiene:	
Visits to Clinics (Infants)	79
Visits to Clinics (Preschool)	107
Visits to Clinics (Crippled Children)	374
Visits to Clinics (Mental Hygiene)	400
School Children Examined (Medical)	408
School Children Examined (Dental)	2,288
Children Given Fluorine Prophylaxis	571
Total Fluorine Treatments	695
Social Service Visits	838
Sanitary Inspections:	
Water Supplies	191
Sewage Disposal	205
Swimming Pools	101
Food Handling Establishments	1,727
Dairy Farms	26
Pasteurizing Plants	51
Miscellaneous	7
Laboratory Specimens Examined:	
Water Supplies	218
Milk (Bacteriological)	169
Milks (Fats and Solids)	255
Cream	41
Coliform Tests	447
Food Handling Utensils	1,353
Swimming Pools	75

Cases of Reported Diseases:

Chicken Pox	125
Dog Bite	182
German Measles	12
Measles	263
Meningitis	2
Mumps	27
Scarlet Fever	11
Tuberculosis	5
Infectious Hepatitis	4

Respectfully submitted,

F. L. MOORE, M.D., C.M., M.P.H.
County Health Officer
Agent Board of Health
Town of Harwich

Report of the Town Nurse

To The Honorable Selectmen
Harwich, Mass.

Gentlemen:

The following is my report for the year 1960.

Field Visits	1817
New Patients	56
Old Age Visits	51
Free Visits	49
Fees Collected	$863.50

Respectfully submitted,

Mrs. GEORGIANA RIX, R.N.

Report of Town Government Study Committee

To The Citizens of the Town of Harwich:

The Harwich Town Government Study Committee herewith submits its annual report for the year 1960.

This year, your committee embarked on a project much broader in scope than any attempted previously - the study of our Town Government as a whole. This study, which is only partly completed, is an endeavor to relate the various functions of town government to one another and to the whole.

The organization of our Town, governmentally speaking, can be likened to "Topsy" - it just grew. Much in the way of duties, responsibilities and areas of concern to various functions of government seem to be ruled by tradition as much as by statute. The duties and functions of many are spelled out, at best, in a very vague and nebulous way. Some committees legally are still in existence, even though their purpose has long been fulfilled.

The first problem facing your Town Government Study Committee was to outline an organization chart, showing, if possible, lines of responsibility and communication. Just take this copy of your Town Report, list the many and varied departments, officers and committees, and you will get some idea as to the complexity of Town Government.

Once a listing of the various functions had been outlined it became obvious that study of each department, official and committee was necessary before even the most elementary organizational chart could be drawn. The committee currently is in process of making these studies.

In the individual studies, first the legal or statute areas are investigated; then the study turns to a phase which seems to be equally important - the historic or traditional aspects, which color and modify almost every area of our Town Government. From these, the accepted lines of responsibility and communications are drawn.

Your committee feels sure that once this study is completed and analyzed, it will reveal a wealth of information and data which, we hope, will make for more efficient and more effective government for the Town of Harwich.

The Town Government Study Committee would like to take this opportunity to invite any citizen to attend their meetings, which are scheduled for the first and third Thursday of each month, at 8:00 p.m. in the Town office building.

Respectfully submitted,

G. W. STIDSTONE, Chairman
PHILIP C. HAMMOND
DR. EMANUEL EAGLE
J. ALDEN ELLIS
C. BURLEIGH ELDREDGE
GEORGE N. VAGENAS

Report of the Board of Registrars

To the Honorable Board of Selectmen
and the Citizens of Harwich.

The Board of Registrars of Harwich submit their report for the year 1960.

This has been a busy year for your Board of Registrars, being Presidential Election year.

Our Voting Lists have been revised and reprinted.

The total number of registered voters on December 31st, 1960 is as follows: Women, 1,478; Men, 1,179, making a total of 2,657.

We wish to thank all the Personnel in the Town Office and Townspeople for their help and courtesy to us this year.

Respectfully submitted,

M. KATHLEEN WIXON, Chairman
HELENA T. MAGUIRE
JOSEPH V. GAVIN

Fire Department and Forest Warden's Report

To the Honorable Board of Selectmen
and to the Citizens of Harwich:

I hereby respectfully submit the annual report of the Fire Department and Forest Warden's Department for the year 1960.

Personnel

Rank	Name	Address	Years Service
Chief	Charles A .Hall	West Harwich	14
Dep. Chief (Fire)	Fred T. Young Jr.	Harwich Port	31
Dep. Chief (Rescue)	Sheldon Thayer Sr.	South Harwich	13
Captain	Brenton I. Wixon	Harwich Center	13
Captain	Richard E. Johnson	West Harwich	6
Chaplain	Rev. Edward Elliott	Harwich Center	1
Ladder #1			
Lieutenant	Samuel J. Arsenault	Harwich Port	11
Ladderman	Eugene Winston	Harwich Port	20
Ladderman	Roger Bailey	West Harwich	4
Ladderman	Walter Eldredge	Harwich Center	7
Ladderman	Richard E. Chase	West Harwich	7
Ladderman	John Daluze	Pleasant Lake	14
Ladderman	John Woodruff	Harwich Center	3
Ladderman	Theron C. Holmes Jr.	Harwich Center	5
Ladderman	William Court	West Harwich	2
Ladderman	Alvin Eldredge	West Harwich	2
Ladderman	Frank Roderick	Pleasant Lake	1
Engine #3			
Lieutenant	Robert C. Greenough	West Harwich	9
Engineman	Douglas Witherell	Harwich Center	11
Engineman	Bruce Young	West Harwich	3
Engineman	Emulous E. Hall Jr.	East Harwich	14
Engineman	Raymond Thacher	Harwich Center	3
Engineman	Wayne Gilmore	Pleasant Lake	3
Engineman	Wallace Raneo	Harwich Center	1
Engineman	Roy Eldredge	Harwich Center	1
Engine #4			
Lieutenant	William S. Johnson	Harwich Port	6
Engineman	Sheldon Thayer Jr.	South Harwich	5
Engineman	Russell L. Ritchie	West Harwich	9
Engineman	Arthur Peavey	West Harwich	7
Engineman	Melvin Orton	West Harwich	5
Engineman	Alfred B. Higgins	East Harwich	11

Rescue #1

Rescueman	Francis Nickerson	Harwich Port	33
Rescueman	Todd Lee	Harwich Port	1

Dispatchers

Name	Address	Years Service
Mrs. Arthur Doane	Harwich Center	13
Mrs. Douglas Gardner	South Harwich	11
Mrs. Richard E. Johnson	West Harwich	6
Mrs. Walter Eldredge	Harwich Center	6
Mrs. Russell L. Ritchie	West Harwich	5
Mrs. William S. Johnson	Harwich Port	3
Mrs. Bruce Young	West Harwich	3

Life Members

Mr. John Condon	Harwich Center	Ex-Fire Warden
Sgt. Charles Pratt	Harwich Center	Ex-Fireman
Arthur P. Doane	Harwich Center	Ex-Fireman
Clayton E. Chase	East Harwich	Ex-Fireman

Special Service Unit (Diving Squad)

Chief	Charles A. Hall
Lieutenant	William S. Johnson
Engineman	Raymond Thacher
Engineman	Emulous E. Hall Jr.
Engineman	Arthur Peavey

Town of Harwich Insurance Rating

(1)	Property subject to minimum rates:	Grade D
(2)	Specifically rated property:	7th Class

(a) Total number of fire and rescue alarms answered:

	Fire	Rescue	Total
North Harwich	10	24	34
East Harwich	11	21	32
South Harwich	8	21	29
West Harwich	18	64	82
Harwich Port	26	130	156
Harwich Center	13	33	46
Pleasant Lake	9	5	14
Out of Town	2	6	8
	97	304	401

(b) Total miles covered answering alarms:

Fire	423.5
Rescue	13,788.7
Total	14,212.2

(c) Total number of alarms answered by:

Ladder No. 1	34
Engine No. 2	47
Engine No. 3	30
Engine No. 4	6

Engine No. 5	13
Rescue No. 1	26
Chief Car	91
Ambulance	264
DUKW	3
Boat	2

(d) Total number of fire and rescue alarms by type:

1.	Building	18
2.	Investigations	16
3.	Oil burners	4
4.	Vehicle	7
5.	Dump & Rubbish	3
6.	Electrical	5
7.	Woods & Grass	23
8.	False or needless	7
9.	Chimney	2
10.	Out of Town	2
11.	Service	10
		97

Rescue and Ambulance

1.	Medical and Surgical	127
2.	Service	45
3.	First Aid at Fire Headquarters	21
4.	Needless	6
5.	Heart Attacks	49
6.	Suicides and attempted	2
7.	Maternity	6
8.	Auto and Pedestrian Accidents	18
9.	Home, Work and Play Accidents	23
10.	Out of Town	6
11.	Accidental Poisoning	1
		304

(e) Trips to various hospitals in Ambulance and Chief's Car:

Cape Cod Hospital	194
Barnstable County Hospital	30
Other Hospitals	20
Nursing Homes	22
	266

(f)	Total acres of woodland burned	2.9
(g)	Total acres of grassland burned	1.9
(h)	Deaths attributed to fire	One
(i)	Total number of Gas & Oil Inspections made	757
(j)	Total number of Gas & Oil Permits issued	397
(k)	Open Air Permits issued	802

(l) Estimated value of property involved:

Buildings	$558,500.00
Contents	399,950.00
Vehicles	3,850,00
	$962,200.00

(m) Estimated damage to property involved:

Buildings	$140,550.00
Contents	145,925.00
Vehicles	200.00
	$286,675.00

(n) Insurance paid:

Buildings	$10,945.85
Contents	1,250.00
Vehicles	Incomplete
	$12,195.85

Item (n) incomplete due to insurance reports.

(o) Fire Department Budget and Expenditures:

Appropriation and Transfers		$34,373.00
Fire Chief's Salary	$4,700.00	
Permanent Firemen's Salaries	15,866.58	
Call Firemen's Salaries	4,492.00	
	$25,058.58	
Vehicle Maintenance	$2,160.55	
Gasoline	1,005.41	
Equipment Expense	1,430.07	
Ladder 1 Account	600.00	
Radio Expense	351.69	
Uniforms	369.73	
	$5,917.45	
Building Expense	$338.72	
Office Equipment	335.81	
Travel Expense	8.00	
Equipment repairs and replacements	284.12	
Telephone	526.90	
Electricity	446.91	
Town Water	38.80	
Natural Gas	94.91	
Heating Fuel	650.03	
	$2,724.20	
Repairs to building	$623.07	
Total Expense		$34,323.30
Returned to Revenue		$49.70
New Ambulance Account:		
Appropriation	$7,800.00	
Expended	7,730.64	
Returned to Revenue	$69.36	
New Tires Account:		
Appropriation	$710.00	
Expended	594.50	
Returned to Revenue	$115.50	
Hose Account:		
Appropriation	$950.00	
Expended	895.00	
Returned to Revenue	$55.00	

It is not very pleasing to report that this year brought upon us one of the most serious fires in the town's history. Daily in the newspapers and on television programs we see the results of disastrous fires throughout our country and wonder if these holocausts could happen here. They have and will continue if fire prevention rules and regulations are not observed. Therefore I stress a program of fire safety in the home to be promptly instituted by all citizens. This includes preplanning for the possibility that fire may occur. Prompt discovery of fire, safe escape of your family from any room in the home, prompt fire department notification and proper type of first aid fire fighting equipment. These are some of the points that must be considered and with the help of your fire department who stands ready to lend a hand we can make a fire safe community.

All equipment of the department is in sound condition due to effective preventative maintenance and reasonable replacements of vehicles. In the near future I will recommend the need for an aerial ladder and another station in West Harwich. These recommendations will effect better fire protection in the outlying areas of West Harwich and North Harwich

This year we lost the presence of one of our permanent firemen through retirement. Capt. William Fratus dedicated twelve years of service to the town in the protection of lives and property and his absence among all of us is truly missed. We wish him happiness and good health in his retirement.

This year has been one of experience which I am sure will never be forgotten by the firefighters. The disastrous fire in Harwich Port will be remembered by many and will recall it as a time when men were asked to meet certain tests-and met them well. The degree of efficiency is all part of our services, wise leadership by the officers and devotion to duty by the men was inspiring.

I wish to thank all the men and dispatchers of the department for their cooperation and donation of time during the past year, to the members and chiefs of other towns and to the citizens for their cooperation.

Respectfully submitted,

CHARLES A. HALL

Harwich Fire Chief

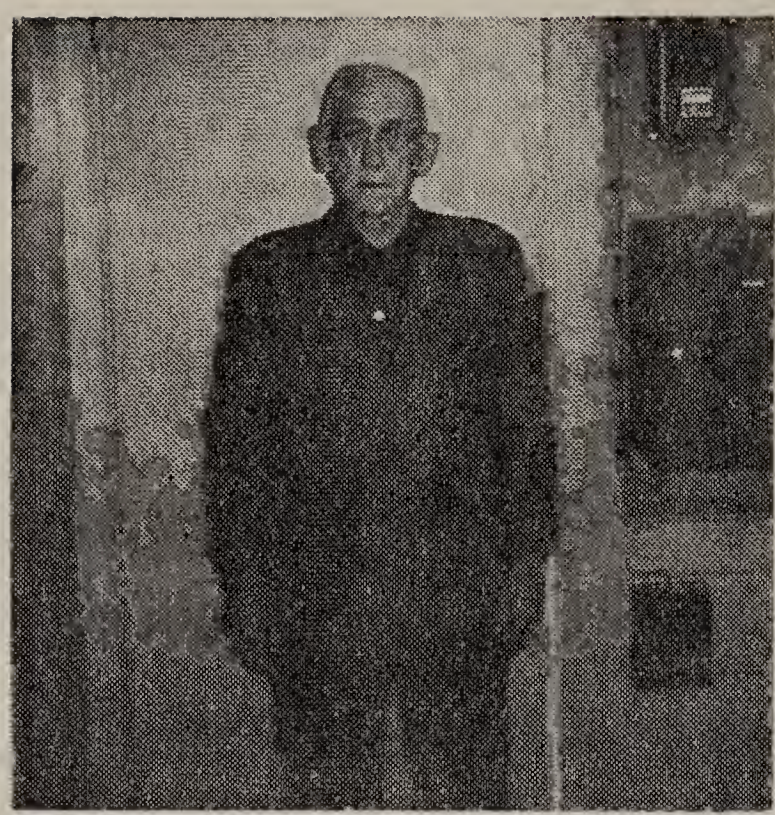

A TRIBUTE TO OUR HIGHWAY SURVEYOR

Mr. Alton P. Hall, "Plum Hall" as he is known to all his associates and friends both on and off the Cape, is retiring as Surveyor of Highways for the Town of Harwich on March 6, 1961. Mr. Hall was first elected Surveyor of Highways in February of 1938 for a term of one year but has been re-elected each year and recently for a period of three years and now, after twenty-three years of service, he is retiring. We, the Selectmen of Harwich, wish to pay tribute to this fine man and to commend him for the excellent job that he has done over the past years, working many times under adverse conditions. Our roads in Harwich are roads to be proud of and many an "off islander" as our tourists are so often called has commented on the way that they are kept and the efficient manner in which our roads are quickly cleared and sanded after snow and ice storms. All the praise that we receive is due to the careful, conscientious planning and managing of Alton "Plum" Hall. It has been his responsibility to care for all the roads in the seven villages that comprise Harwich. The Board of Selectmen are deeply grateful for the splendid cooperation that he has always given them.

So now after his many years of service to the citizens of Harwich, we would like to salute him and say, "Well Done Thou True and Faithful Servant."

ALTON E. WALKER
EMULOUS E. HALL
DOUGLAS ROCKWOOD
Selectmen of Harwich

Report of the Highway Surveyor

To the Honorable Board of Selectmen
and Citizens of the Town of Harwich:

I hereby submit my report for the year of 1960:

This will be the last of twenty three consecutive Annual Reports which I have made to the Citizens of Harwich and by this report may I respectfully submit my resignation to be effective as of March 6, 1961.

Let me hasten to sincerely thank my many friends who year after year have elected me to the post of Surveyor of Highways. This is indeed most gratifying. For my part I have tried to do a good job with the equipment and funds made available to my department. Over a period of many years I have received unsolicited commendations - both verbal and written - as to the comparatively good road conditions in Harwich - testimonials from people who constantly travel in many parts of the State, and who are therefore qualified to make such comparisons. This, also has been a source of gratification and encouragement to me.

When I first assumed the position of Surveyor of Highways, there were approximately 70 miles of roads in Harwich, many of which were in poor condition. Today there are approximately 110 miles of roads most of which are hard surfaced.

As we all know a public official is subject to criticsm and pot-shots - from a few. I have been a target in this respect. In the last annual report there appeared an article by the Town Government Study Committee which was anything but complimentary and from which it may be assumed that the Highway Department is in a mess. This of course is far from the truth. Included in this report was a decisive comment that I planned my work "in my head." It so happens that this statement **is absolutely true** although the committee undoubtedly had other motives in so quoting me. Let me say that each day can and does present new problems which have to be worked out and decided at that time by **using one's**

head a universal custom - centuries old. I have successfully used this method for years and highly recommend it.

Mr. Dine's name was brought into the report in question several times to give it, I presume the appearance of official strength. Let me state here and now that **never** in my long service have **any** of my accounts been questioned by either Mr. Dine's office or the State Auditors.

Before terminating my service I would like to briefly report on the following accomplishments during the year under review. In addition to the customary and continuous maintenance and repairs of roads, installations of catch basins, snow removal, etc., I have completed the following new roads under the appropriations made in Article #82 of 1959:

Ostable Road -Brettwood Road - Grassy Pond Road

Bayport Road - Orton Road

Under the appropriations made in Article #59 of 1960 - The following roads were built:

Nevins Lane - Arbutus Avenue - Moody Road

Victoria Road - John Joseph Road

Finally, whoever succeeds me as Surveyor of Highways will find me ready to assist, in an advisory capacity, in any way that I might be of help - if such assistance is wanted.

In closing may I again express my sincere gratitude to my many friends in Harwich for their confidence and trust in me over these many years, and to all Town Departments and employees for their splendid co-operation.

Respectfully submitted,

ALTON P. HALL

Surveyor of Highways

General Repairs

Appropriation		$49,000.00
Gasoline transfers from Dept.		3,404.45
Refunds		90.51
Total		$52.494.96
Labor	$22,398.90	
Hired Equipment	6,196.37	
Materials & Supplies	14,572.12	
Repairs & Parts	4,142.69	
Operating Expense of Dept. Bldg.	328.47	
Advertising of Bids	41.00	
Gasoline Total	4,555.79	
Office Supplies	207.67	
Total Expenses		$52,443.01
Balance to Revenue		$51.95

Bridges

Appropriation		$400.00
Open Balance to 1961		400.00

Chapter 90—Maintenance

Appropriation		$3,000.00
Labor	$99.20	
Material	2,900.76	
Total Expense		2,999.96
Balance to Revenue		$0.04

Repairs to Highway Bldg.

Appropriation		$200.00
Labor	$78.00	
Material	121.67	
Total Expense		199.67
Balance to Revenue		$0.33

Fence & Railing

Appropriation		$500.00
Labor	$484.30	
Material	14.85	
Total Expense		499.15
Balance to Revenue		$0.85

Sidewalks

Appropriation		$1,500.00
Labor	$701.10	
Material	786.50	
Total Expense		1,487.60
Balance to Revenue		$12.40

Insurance

Appropriation		$900.00
Insurance Cost	$900.00	
Total Expense		900.00
Balance to Revenue		0.00

Snow

Appropriation and Transfer		$9,000.00
Labor	$5,551.13	
Hired Equipment	5,604.55	
Material	1,828.66	
Total Expense		12,984.34
Deficit Balance		$3,984.34

John Joseph Road

Appropriation		$800.00
Labor	$289.65	
Material	276.00	
Total Expense		565.65
Balance to 1961		$234.35

Arbutus Avenue

Appropriation		$700.00
Labor	$330.40	
Material	367.02	
Total Expense		697.42
Balance to Revenue		$2.58

Nevins Lane

Appropriation	$750.00	
Labor	$297.60	
Material	449.66	
Total Expense		747.26
Balance to Revenue		$2.74

Article 82

Grassy Pond Road		
Ostable Road		
Orton Road		
Bayport Road		
Brettwood Road		
Appropriation		$2,440.00
Labor	$1,235.25	
Hired Equipment	104.00	
Material	859.91	
Total Expense		2,199.16
Balance to Revenue		$240.84

Damon Road

Appropriation		$550.00
Open Balance to 1961		$550.00

Moody Road

Appropriation		$750.00
Labor	$414.00	
Equipment Hired	64.00	
Material	170.45	
Total Expense		648.45
Balance to Revenue		$101.55

Victoria Road

Appropriation		$550.00
Labor	$227.20	
Equipment Hired	52.00	
Material	262.63	
Total Expense		541.83
Balance to Revenue		$8.17

Pleasant Road

Appropriation		
Balance Open		$461.36
Labor	$118.40	
Material	335.44	
Total Expense		453.84
Balance to Revenue		$7.52

Sisson Road

Appropriation		$5,000.00
Labor	$361.80	
Material	4,638.20	
Total Expense		5,000.00
Balance to Revenue		0.00

Old Chatham Road

Appropriation		$2,863.16
Open Balance		$2,863.16
Labor	$1,046.25	
Hired Equipment	279.75	
Material	1,530.14	
Total Expense		2,856.14
Balance to Revenue		$7.02

Queen Anne Road

Appropriation		$1,292.65
Open Balance		$1,292.65
Labor	$275.10	
Hired Equipment	91.88	
Material	924.57	
Total Expense		1,291.55
Balance to Revenue		$1.10

Pleasant Road (Chapt. 18)

Appropriation		$1,070.94
Open Balance		$1,070.94
Labor	$622.40	

Hired Equipment	72.50	
Material	343.91	
Total Expense		1,038.81
Balance to Revenue		$32.13

South Street

Appropriation		$1,491.00
Open Balance		$1,491.00
Labor	$80.00	
Hired Equipment	925.00	
Material	127.80	
Total Expense		1,132.80
Balance to Revenue		$358.20

Depot Road

Appropriation		$2,000.00
Open Balance		$2,000.00
Labor	$81.00	
Hired Equipment	128.00	
Material	1,790.12	
Total Expense		1,999.32
Balance to Revenue		$0.68

Pleasant Bay Road (Chapter 18)

Appropriation Open Balance		$2,562.00
Labor	$654.20	
Hired Equipment	1,563.56	
Material	344.24	
Total Expense		$2,562.00
Balance to Revenue		0.00

ALTON P. HALL,
Surveyor of Highways

Report of the Finance Committee

Preceeding the last Annual Town Meeting the Committee met with regularity to review the Budget of all Departments and the Final Total Budget which was presented to the meeting. In addition we reviewed every article in detail - making recommendations to the voters.

During the remainder of the year the Committee met seven times to consider transfers from its Reserve Fund.

Transfers were voted as follows:

Date	Department	Amount
May 11	Highway Department	$1,000.00
July 15	Veterans Agent	3,000.00
Aug. 12	Welfare Department	2,000.00
Aug. 18	Police Department	1,200.00
Sept. 14	Forestry Department	200.00
Oct. 17	Park Department	100.00
Dec. 30	Fire Department	500.00
	Total	$8,000.00

These transfers used up all of the Reserve Fund which was insufficient this year.

Considering the fact that this reserve fund has remained at $8,000.00 for several years - but that the Town and its needs have constantly grown - the Committee has decided to request a larger Reserve for 1961. Transfers will as usual be made only after the most careful consideration.

During the year Ralph B. Snow resigned due to the pressure of business and we lost through death Guy Putnam, long an interested and helpful member, whose experience and advice were appreciated by all on the Committee.

Respectfully submitted,

RALPH CASHEN
FRED CROWELL, JR.
DAVID DAVIS
WILLIAM MARION
ROSWELL H. NYE, JR.
DWIGHT W. SLEEPER

RALPH U. BRETT, Chairman

Report of the Personnel Board

To the Citizens of the Town of Harwich:

The "Classification and Salary Plan" was established in 1960 pursuant to Article 6 of the Warrant. This is, therefore, the first Report of the Board.

The Personnel Board was only duly appointed by the Selectmen for a period of one year. Its membership and organization are indicated by the signatories to this Report.

The Board has taken the following steps since its organization.

(1) Held a general meeting with Department Heads to become better acquainted and to orient the Department Heads with the scope of the Board's authority and its basic interpretations of the By-Laws.

(2) Developed the necessary forms for the position classification of employees and for changes in their classification or rates of pay.

(3) Classified the positions of 37 employees; the remainder were in process at the end of the year.

(4) Several pay step-ups were recommended by the operating departments near the end of the year and considered, but action thereon was briefly delayed until a date early in 1961 when all the proposed pay adjustments would be known and their interrelationships carefully weighed.

(5) Taken initial steps to establish a control service and pay record card and personnel file for each town employee.

(6) The Chairman attended the Annual Conference of the Masschusetts Municipal Personnel Boards Association which was held in Framingham. The interchange of information and acquaintances made at the Conference proved so valuable that the Board made application to join the Association, effective 1/1/61. Meanwhile the Board has cooperated with the Association in the assembly and dissemination to Personnel Boards of comparative wage, salary and work schedule information for a large number of cities and towns.

(7) Decided that the wage and salary schedule and some other provisions of Article 6 could be improved from an administrative viewpoint, but concluded to withhold its recom-

mendation until the Board has had the benefit of additional experience with the schedule as initially adopted.

Article 6 provides that each of the three appointees shall serve for a period of one year. The Board believes that a one year period of office does not give the work the degree of continuity which is so desirable for maximum success. Futhrmore, a one year term raises a question of uncertainty in the minds of the Department Heads as well as that of the Board. Not knowing what will happen at the end of each year, the Board members may lack the incentive to become well acquainted with the many facets of its responsibilities. Accordingly, the Board that the by-law be amended in 1961 so that one member appointed for a term of one year, one member for a term of two years and the third member for a term of three years and that, thereafter, all appointments be made for a term of three years. Once the transition is completed the result would be that the term of only one member would expire each year and that there would always be at least two experienced members on the Board.

The Board is encouraged to believe that the Classification and Salary Plan will prove of great benefit to the Town. Department Heads are broadening their understanding of employee relations and a better balance in the treatment of the personnel should be achieved.

The Board desires to acknowledge the excellent cooperation received from the Selectmen, The Departmen Heads and others concerned. The individual employees were very helpful in describing their own assignments and thus facilitating their Classification. All of us recognize that there is much to learn about the Classification Plan and how it should best be administered in the long-range interest of both the voters and the employees.

Respectfully submitted,

J. W. MYERS, Chairman
HENRY F. SMITH, Vice-Chairman
PETER BARBER, Clerk

Report of the Waterways Study Committee

To the Selectmen of the Town of Harwich, Mass.

Gentlemen:

Since this committee was authorized by the 1960 Town Meeting and appointed by you in May of this year, regular meetings have been held at least monthly with one well-attended Public Meeting - held in August - to receive suggestions and inform both permanent and seasonal residents.

PURPOSE

The Committee's function, as defined by the article creating it, is - "To study the needs and problems of harbors and waterways development; to encourage commercial and recreational boating and to make such recommendations to the Town at the next Annual Meeting for harbor and waterways improvement as may be appropriate."

POLICY

Since undertaking this study the Committee has adhered to the following principles:

1. To consider only those projects which will be in the best of interest of the Town of Harwich.
2. To study, impartially, all potential areas of improvement and development.
3. To hold a proper regard for costs, initial, long-range and maintenance - and to consider income potential both direct and indirect.
4. To present recommendations that will be financially manageable annually.
5. To avoid as much as possible the taking of high tax-value land.
6. To respect the "atmosphere" of our Town and approve only those plans which will enhance the natural beauty of the community.
7. To establish cooperative relationships with county, state and federal agencies, departments and divisions from which help can be secured.

This Committee has developed a real conviction that the future growth and development of Harwich will be substantially affected by the intelligent and comprehensive development of useful, safe and adequate harbors, channels, docks,

mooring areas, shorefront beautification and protection which will attract substantial people to make this Town their seasonal, or permanent, residence with a most beneficial effort on every phase of community life.

PROGRESS

We are pleased to report the following activity:

1. The inner channel at Wychmere Harbor was properly dredged in time for 1960 seasonal use.
2. Arrangements have been developed for dredging adequate outer approach channels at Wychmere and Allen Harbor with the State providing a major share of the costs and acceding to our request that this work be accomplished in the spring of 1961 rather than in the fall of 1960, as originally scheduled.
3. The question of the Town's legal title to the land at the Town Landing at Allen Harbor has been fully resolved and the Town's title is now entirely clear.
4. Preliminary studies of Wychmere Harbor, Allen Harbor, Herring River, Andrews River Area, Red River and Round Cove have been carried out.

   Note: This Committee is aware of the fact that private funds were subscribed by public-spirited groups and individuals to provide minimum temporary emergency deepening of the approaches to Wychmere and Allen Harbor to enable boats to enter and leave these harbors in 1960. While this action was appreciated - and probably necessary - we feel it is the Town's responsibility to make such improvements.
5. Reconstruction of the Town Landing at Wychmere, authorized by the 1960 Town Meeting, will be carried out in 1961 as the result of conferences between the Selectmen and the State Department of Public Works, Division of Waterways.

RECOMMENDATIONS

This Committee's recommendation is in two parts. The first is specific and immediate and several articles will appear in the 1961 Town Warrant in support of these recommendations. The second is long range and subject to further study.

PART ONE - Articles in the 1961 Town Warrant will ask for consideration of the following:

1. Rebuild and improve the Town Landing at Allen Harbor.

2. Dredge the inner channel, enlarge the perimeter and dredge the approach to the Town Landing at Allen Harbor.
3. Grade, fence and improve the small boat launching area at Herring River, adjoining Route 28.
4. Take certain marsh land in the Andrews River Area and hold for future development.
5. Take a certain piece of land at Allen Harbor and hold for future development.
6. Make certain improvements at the small boat launching area at Round Cove.
7. Continue this study committee and enlarge its study area to include the preservation of beaches, shore front erosion control and improvement.

PART TWO - This Committee recommends that the engineering services of the State Division of Waterways be enlisted for the long-range planning and assistance in surveying and developing engineering layouts of possible improvements at Wychmere Outer Harbor, Allen Harbor, Andrews River and Red River, keeping in mind cost factors, type of land to be used, facilities to be developed and the preserving of natural beauty and atmosphere. In case of any Red River development, this Committee recommends that a cooperative plan be developed with the Town of Chatham.

CONCLUSION:

This Committee feels that the development of an orderly and manageable program of harbor channel, dock and beach improvement over the years ahead will be of considerable permanent value to the entire Town.

The chairman appreciates the constructive and unselfish efforts of all committee members.

This Committee gratefully acknowledges the spirit of cooperation shown by the Selectmen, the Town Counsel, the Planning Board Chairman, the Barnstable County Beach Commission and the Massachusetts Department of Public Works, Division of Waterways and particularly appreciates the helpful suggestions made by Harwich residents.

Respectfully submitted,

RICHARD T. WALES, Chmn.

Waterways Study Committee Members

J. STANLEY BARNES
EDWARD J. EDMUNDS
SHELDON THAYER
RUPERT L. NICHOLS
BRADLEE F. CLARKE
RALPH B. SNOW
RIDDLE R. THOMPSON, JR.
WATSON J. SMALL
L. H. MCKENNEY

Report of the Shellfish Warden

To the Honorable Board of Selectmen
and Citizens of the Town of Harwich:

Shellfish conditions in Harwich remain about the same as last year, except for the large crop of quahaugs now coming of size. The scallop crop was low and will probably be the same in 1961. Soft shell clams remain about the same. However they have not seeded in as heavily as in some other places on the Cape. The experiments conducted with plastic screen to catch clam spat has not been too successful. Clam spat does collect under the screen, more than in the area not screened, but not in sufficient amounts to move to other areas. Oysters were in good supply at Round Cove when the Cove was opened to shellfishing, but concentrated fishing in the area soon depleted them. Oysters are still expensive to buy for planting, and only a few are bought each year in hopes of getting a good set of seed from them.

Quahaugs are in abundance in small size from little necks down to seed. Quahaug seed taken from Pleasant Bay was moved into Round Cove and to Wychmere Harbor and Allens Harbor. This seed that was moved averaged about one-half to five-eights of an inch in size. Using the standard conversion table, this makes the value of each bushel of seed, after attaining legal size, worth $448.23, and growing in volume to 44.8 bushels of little necks. As an example, on August 22, thirty-eight bushels of this seed was moved to Wychmere Harbor and planted on the East shore. This would give a potential yield of 1702.4 bushels or 6809 buckets of quahaugs valued at $17,020. The cost of transplanting the thirty-eight bushels was $3.00 per bushel. In all, we transplanted one hundred and thirty-eight bushels. It is my opinion, after consulting with a number of Marine Biologists, that more of this seed should be moved from the concentrated spots in the Bay. In places there are approximately 800 seed per square foot and they cannot possibly grow under these concentrated conditions. Up to 80% of this seed will die, with only the strongest surviving. Some of this seed should be moved to barren spots in the Bay for commercial digging, and some to the West side of Wychmere Harbor and the East side of Allens Harbor.

In the cooperative Marine Research Program with the Department of Marine Fisheries, I have kept records as requested by them. Copies of these records have been submitted to the Department of Marine Fisheries. Size growth and transplanting experiments have been carried on by the Department of Marine Fisheries Biologist, Jack Fisk, and myself, and accurate records kept. Experiments in predator control are also being made.

In 1960 I had the privilege of being named by the Governor to the Massachusetts Marine Fisheries Advisory Board, representing the shellfish industry of our Commonwealth. It was a very interesting and rewarding experience, as I gained invaluable knowledge of our Marine Fisheries.

Statistics

Estimated Amount and Value of Shellfish Taken in 1960

Family:			
Clams	108 bu.	$1,620.00	
Quahaugs	740 bu.	5,820.00	
Oysters	111 bu.	1,332.00	
			$8,772.00
Commercial:			
Clams	None		
Quahaugs	1,200 bu.	$12,050.00	
Oysters	310 bu.	2,480.00	
Scallops	39 bu.	195.00	
Misc.		200.00	
			$14,925.00
Total Value			$23,697.00

Number of Permits Issued:

Resident	379
Non-Resident	70
Commercial	11

Respectfully submitted,

ROGER W. MUNSEY

Shellfish Constable

Report of the Building Inspector

To the Board of Selectmen,
Town of Harwich, Mass.

Gentlemen:

I herewith submit my report as Building Inspector for the year ending December 31, 1960.

Number of Building Permits	242
Number of Sewage Disposal Permits	153
Number of Water Supplies Tested	9
Number of Complaints Investigated	17

Permits issued as follows:

Dwellings	148
Additions	73
Garages	13
Boat Houses	1
Commercial	7

Estimated Cost of Construction

Dwellings	$1,363,800
Additions	77,550
Garages	26,400
Boat House	500
Commercial	117,300
	$1,585,550

Paid Town of Harwich for Permits

Building Permits	$242,000
Sewage Disposal Permits	153,000
Total Payments	$395,000

Respectfully submitted,

WINSLOW B. SAWYER
Building Inspector

Report of the Plumbing Inspector

To the Board of Health
Town of Harwich, Mass.

Gentlemen:

I hereby submit my report as Plumbing Inspector for 1960.

Estimated Cost of Plumbing	$159,426.00
Turned in to Treasurer of Town	$288.00
Total Permits issued	288

Dwellings	258	Ice Cream Stand	1
Church	2	Clam Bar	1
Lodge	1	Barber Shop	1
Apt.-Stores	1	Post Office	1
Motel	1	Gift Shop	1
Beach House	1	Kennel	1
Bar	3	School	1
Laundry	3	Hotel	2
Bathhouse	1	Garage	2
Cabana	1	Rental Unit	1
Restaurant	2	Apartment	1
Yacht Club	1		

Inspections by Inspector	400
Inspections by Asst. Inspector	152

The number of permits has decreased slightly over last year.

Respectfully submitted,

COURTENAY N. CHASE,
Plumbing Inspector

Report of the Inspector of Wires

The following inspections were made for additions to present wiring, three wire service to replace old two wire systems, off peak hot water meters, new homes and contractors services, in the Town of Harwich for the year ending December 31, 1960.

All new homes require two inspections, one roughing in and the final inspection when the service is completed and ready for connection to the poles on the street. The first inspection is not included in our total. Before many installations are started we look over the property with the electricians, advising them what should be done to comply with the code.

The majority of new homes erected this year have had 100 Amp. services installed and it is recommended by the inspector, that all future homes should have a service of at least 100 ampere capacity.

Location	Inspections	Estimates
Harwichport	75	22,450
East Harwich	68	23,350
West Harwich	66	21,300
Harwich Center	32	9,800
South Harwich	30	8,300
Pleasant Lake	10	1,550
North Harwich	4	650
	285	$87,400

Respectfully submitted,

BRADFORD L. BARRETT
Inspector of Wires

Brooks Free Library Trustees' Report

The Trustees are members of the Mass. Library Trustees' Association, and Mrs. Charlotte P. Sims represented us at the annual meeting in Swampscott in October.

The two portraits of Henry C. Brooks are being restored; and necessary repairs for the upkeep of the building, both inside and out, have been done.

The library is now open fifteen hours each week, under the able supervision of Mrs. Virginia S. Doane and Mrs. Barbara B. Ford, librarians. We refer you to Mrs. Doane's report for a more detailed account of our library service.

MILDRED B. PAINE
CHARLOTTE P. SIMS
HILLARY M. LECLAIRE
Library Trustees

George W. Nickerson Fund

Balance in Cape Cod Five Cents Savings Bank Dec. 31, 1959	$103.57	
Interest	1.42	
Interest from U.S. Treas. Note	181.26	
		$286.25
Payments	$235.40	235.40
Balance in Cape Cod Five Cents Savings Bank Dec. 31, 1960		$50.85
Investment—$5,000. U.S. Treas. Note, 3⅝% due May 15, 1961		

Howard Mitchell Fund

Balance in Cape Cod Five Cents Savings Bank Dec. 31, 1959	$210.50	
Interest	7.29	
Interest from U.S. Treas. Note	41.71	
		$259.50
Payments	$52.23	52.23
Balance in Cape Cod Five Cents Savings Bank Dec. 31,1960		$207.27
Investment—$1,000 U.S. Treas. Note 5% due Aug. 15, 1964		

Librarian's Report

As the circulation figures show, Brooks Free Library has continued, during 1960, to show an increase in the use of its facilities. Small deposits of books have been left at the Elementary School and all classes of the sixth and seventh grades have made monthly trips to the library to take out books, look up reference material, and generally learn correct library techniques.

Under the chairmanship of Mrs. Edward Edmunds, National Library Week was celebrated in all three libraries with "Guessing" contests for the youngsters and with the issuance of a short history and introduction to the libraries. During Book Week, two assemblies were held at the Elementary School - featuring a display of new books from Brooks Free Library and a film on conservation and camping.

It has been a pleasure to welcome as patrons many newcomers to Harwich who have found their way to our library. As librarian, I find it most gratifying to know that we are able to provide reading services for our new friends. Brooks Free Library is continuing to build up its reference section. We have both the the latest "Americana" and "Collier's" Enclyclopedias as well as continuing subscriptions to "Reader's Guide to Periodical Literature," "Standard Catalog," "Fiction Catalog," and "Children's Catalog." The addition of the "Century Cylcopedia of Names" has given us an excellent source of material on people and places.

Late in 1960, the Massachusetts Legislature passed some laws to help the towns increase their library services. It is our hope that Harwich will be able to take advantage of this legislation during the coming year.

We are most grateful to the patrons and friends who have given books and magazines to Brooks Free Library. It is indeed pleasant to know that our library is remembered by so many people so generously.

The following is the number of books in the library as of December 31, 1960.

	Adult	Juvenile
Non-Fiction	3,855	864
Fiction	4,264	1,672
Total	8,119	2,536

Of the total 10,655 books in the library, 416 were added during 1960. Circulation for the year is as follows:

Adult	18,308
Juvenile	13,275
Magazines	2,122
Phamphlets	753
Records	339
Total	34,797

VIRGINIA S. DOANE,
Librarian

Report of the Police Department

To the Honorable Board of Selectmen
and to the Citizens of the Town of Harwich:

I hereby submit the annual report of the Police Department for the year 1960

Personnel

Rank	Name	Address
Chief	George C. Baldwin	Harwichport
Sergeant	Charles M. Johnson	North Harwich
Sergeant	Charles H. Thomas	West Harwich
Patrolman	Horace F. Wixon	West Harwich
Patrolman	John S. Raneo	Harwich
Patrolman	Lawrence Coffin	West Harwich
Patrolman	William J. Ramos	Harwich
Patrolman	Gilbert Jensen	Harwich

General Routine

Complaints	463
Stolen Property Reported	$7,970.90
Stolen Property Recovered	4,963.00
Lost Property Reported	1,101.00
Lost Property Recovered	467.00
Missing Persons Reported	3
Missing Persons Recovered	3
Licenses Suspended	58
Licenses Revoked	16
Auto Accidents Investigated	109
Property Damage	105
Personal Injury	38
Fatals	0
Minor Accidents Reported not investigated	15
First Class Auto Dealers Reports Filed	12
Second Class Auto Dealers Reports Filed	49
Third Class Auto Dealers Reports Filed	240
Individuals Auto Transfers Filed	153
Summer Homes & Cottages Inspected	1530
Accidental Deaths Investigated	6
Fires Attended	45

Rescue Runs Attended	54
Suicides	3
Drownings	0
Warrants Served	10
Summons Served	81
Confined to Lockup	110

Court Cases

Drunk	16
Vandalism	4
Malicious Destruction of Property	10
Larceny	11
Operating to Endanger	10
Operating without licenses	6
Operating Under Influence	3
Operating after Revocation of License	2
Operating after Suspension of License	1
Operating Uninsured & Unregistered Motor Vehicle	3
Fugitive from Justice.	2
Violation of Probation	3
Failure to Stop at Stop Sign	2
Vagrancy	1
Leaving the Scene of an Accident	3
Assult & Battery	5
Lewd & Lacivious Cohabitation	2
Non-Support	3
Breaking & Entering night time	6
Unauthorized use of Motor Vehicle	2
Speeding	1
Failure to Stop for a Police Officer	1
Failure to Show License & Registration	1

Out of Town Trips with Cruiser

Taunton	8
Bridgewater	5
Barnstable	6
Hyannis	4
Boston	1
Provincetown	3

This year showed an increase in the number of accidents on our highways most of which were of a minor nature. We have been fortunate again this year (4th year in sucession) to go through the year without a fatal accident. The operators in our town are to be commended on this record.

We have had a number of cases of malicious destruction of property but I am pleased to report that in most of these cases the parties responsible have been apprehended and ordered to make restitution.

This year in accordance with the action of the Annual Town Meeting we had an Officer at Pleasant Rd Beach to handle the parking and checking stickers. I feel that the stickers worked out very well at this beach and probably should be extended to others.

In accordance with Art. 57 of the 1960 Town Meeting the Selectmen purchase a 16½ ft. Lyman boat with a 40 H.P. Johnson outboard motor. This boat was in constant use throughout the summer, being used in Long Pond as well as in salt water. In addition to patrolling the area and maintaining law and order on the water front the boat was responsible for saving a couple of people from the water due to overturned sailboats.

I wish to thank the Board of Selectmen, the heads of the various Town Departments, the members of the Police Department and the Citizens of the Town for their cooperation this year.

Respectfully submitted,

GEORGE C. BALDWIN
Chief of Police

Report of the Insect Pest Control and Tree Warden Departments

Our shade trees have gone through a very difficult year. Several were blown down and many damaged during the severe wind storm on July 30th. All the small trees had to be watered daily through the dry spell in August and the first part of September.

The strong wind caused by hurricane Donna on September 12, did some damage, but the salt spray and lack of rain to wash it from the foliage did more injury. The amount of damage will not be known until this coming summer.

Twenty-six young trees were set out along town roads.

Japanese Beetles, and the Pine Saw Fly were the only leaf eating pest to show a great increase over last year. The Japanese Beetles being the worst this town has ever seen, and if this continues something will have to be done. The Moth department set and maintained six beetle traps during July and August. Eight gallons of these flying beetles were caught and destroyed.

Although the Dutch Elm Disease is a serious threat to our elm trees I am pleased to report that we lost three trees as compared to ten last year. Two of these diseased trees are still standing and must be removed before April 1st.

Insect Pest Control

Appropriation		$3,500.00
Expenditures		
Supt. Salary	$1,333.00	
Labor hire	562.95	
Equipment hire	665.00	
Transportation	298.50	
Insecticides	517.85	
Gasoline & oil for sprayer	45.96	
Miscellaneous	76.74	
Total		$3,500.00

Dutch Elm Disease Control

Appropriation		$2,000.00
Expenditures		
Labor hire	$1,169.25	
Equipment hire	526.25	
Transportation	174.30	
Insecticides	83.96	
Miscellaneous	46.14	
Total		$1,999.90
Balance		.10
		$2,000.00

Tree Warden (Forest Dept.)

Appropriation		$1,200.00
Transferred from reserve fund		200.00
Total		$1,400.00
Expenditures		
Labor hire	$541.26	
Equipment hire	677.85	
Transportation	169.89	
Miscellaneous	11.00	
Total		$1,400.00

Planting Shade Trees

Appropriation		$500.00
Expenditures		
Trees (26)	$279.00	
Labor hire	79.50	
Truck hire	63.75	
Transportation	16.75	
Loam, manure & supplies	61.00	
$50.00 - - $11.00		
Total		$500.00

Respectfully submitted,

WALTER E. CAHOON
Supt. Insect Pest Control
and Tree Warden

Report of the Director of Civil Defense

To the Honorable Board of Selectmen and Citizens of the Town of Harwich

I submit herewith the report of the Department of Civil Defense for the year 1960.

This year it was necessary to call out members of the Civil Defense to work at the time of Hurricane Donna. The Control Center in the Elementary School was open and people from the shore area were housed and fed until the storm subsided.

In these critical times it is vital that each and every citizen of the town know what to do in case of an emergency. In this respect we will have available in the near future literature on survival which we will have distributed to everyone. I suggest that each one read and follow these instructions.

I wish to thank the Board of Selectmen for their cooperation during the year and to members of the Civil Defense staff who gave so freely of their time.

Respectfully submitted,
GEORGE C. BALDWIN,
Director

Report of the Board of Appeals

The Harwich Board of Appeals has held ten public hearings in 1960 and has had one petition withdrawn.

The only change in personnel over the past year, has been the resignation of Mrs. Earle Sims. It was with regret the Board accepted, and with sincere thanks for services rendered over the past years. In December, Mr. Donald E. Hall was elected Chairman and Mr. Charles F. Kirby appointed a member of the Board .

The Board wishes to express sincere thanks to associate members. The key to any well functioning Board or Committee, is a good secretary. Mrs. Irvin Phipps, we thank you.

Respectfully submitted,

DONALD E. HALL, Chmn.
HERBERT R. MORSE
RALPH B. CUMMINGS
CHARLES W. CHASE
JOHN S. RANEO
WILBUR H. CROWELL
CHARLES F. KIRBY

Jury List

Arzt, Edward C., South Street, Harwich Port—self employed—summer of 1960, Nickerson Lumber Co., Chatham, Mass.

Bearse, Henry W., Braddock Lane, Harwich Port—Salesman—National Food Co., 15 Coventry St., Roxbury.

Bussiere, John M., Belmont Rd., West Harwich—self employed—Appliance Repair Shop, Belmonth Rd., West Harwich.

Clarke, Howard A., 482 Main St., Harwich Port—Retired, formerly self-employed, Retail Butter and Eggs.

Doble, Charles French, 45 Freeman St., Harwich Port—Retired, formerly with Pneumatic Scales Corp., Ltd., North Quincy, Mass.

Doe, Chester H., Red River Rd., South Harwich—Assistant Funeral Director part time, Chatham Memorial Funeral Chapel, Chatham, Mass.

Dyer, Mildred D., Chatham Rd., Harwich—Newspaper Correspondent, Cape Cod Standard-Time, Hyannis, Mass.

Harden, Nahum E., Harden Lane, East Harwich—Carpenter—Delbert Johnson, Jr., Orleans, Mass.

Howland, Dorothy May, Main St., West Harwich—Housewife—Husband, Funeral Director, Howland Funeral Home, Main St., West Harwich.

Joy, Edith F., Willow St., West Harwich—Housewife—Hushand, General Trucking, Willow St., West Harwich.

Larkin, Francis B., South St., Harwich—self employed—Real Estate Broker.

LeClaire, Vivian D., Miles St., Harwich Port—Housewife—Husband retired teacher, Harwich High School, Harwich, Mass.

Maguire, Edward C., Meadow Lane, Harwich—Painter's Helper and Gardener—H. L. Jack Ellis, Main Street, Harwich Part, Mass.

McCarthy, Robert E., Sunset Rd., West Harwich—Retired—formerly Claims Adjuster, Aetna Life Casualty Insurance Cd., Pearl St., Hartford, Conn.

Nickerson, Lawrence F., Sr., Main St., South Harwich—Caretaker—Mrs. C. C. Merkel, 17-315 E. Jefferson Ave., Grosse Point, Michigan and Harwich Port.

Paine, Elizabeth B., Pilgrim Rd., Harwich Port—Housewife—Husband, owner of Paine's, Harwich Port, Mass.

Phipps, Irvin R., Sequattom Rd., Pleasant Lake—Retired, formerly Insurance Clerk, Traveler's Insurance, 125 High St., Boston, Mass.

Redgate, John H., Forest St., Harwich—Retired—State of Mass., West Concord, Mass.

Rose, John J., Jr., Pleasant Lake Ave., Harwich—laborer—John Taylor, Lower County Rd., Harwich Port.

Sebold, Theodore, Kildee Rd., Harwich Port—Gardener and Caretaker—Joseph C. Quirk, John Street, Greenwich, Conn.

Silva, Joaquim, Pleasant Lake Ave., Harwich—unemployed, formerly caretaker Melrose Inn, Harwich Port, Mass.

Smith, Edna S., Depot St., West Harwich—Housewife—Husband, self-employed, Sign Painter, Depot St., West Harwich, Mass.

Souza, Henry L., Chatham Rd., Harwich—Maintenance Man, Snow Inn, Harwich Port, Mass.

Stanford, H. Donald, Orleans Rd., Harwich—Maintenance—Frank Joy, Inc., Orleans, Mass.

Stidham, Raymond W., Cahoon Rd., East Harwich—Technician—Repairs and Installation Diesel & Gasoline Marine Engines—Rupert L. Nichols, Allen Harbor Marine Service, Lower County Rd., Harwich Port, Mass.

Strout, Evelyn E., Queen Anne Rd., East Harwich—Clerk—Harwich Pharmacy, Main St., Harwich. Husband: Maintenance Man, Gulf Oil Corp., Hyannis, Mass.

Taft, A. Read, Rte. 137, East Harwich—Retired, formerly Jewelry, Sales, Mfg. & Repairs, Jewel Smiths, Inc., Boston, Mass.

Tobey, Eleanor D., Bank St., Harwich—Housewife—Husband: Retail Grocer, J. F. Tobey & Son, Main Street, Harwich.

Tribou, Lloyd H., Church St., East Harwich—Semi-Retired, formerly machinist—Tubular Rivet & Stud Co., Wollaston, Mass.

Tripp, Newell R., Belmont Rd., West Harwich—Retired—formerly Manager Finances and Employees, Interstate Theatre, Harwich Port, Mass.

Votapka, Frank G., Orleans Rd., Harwich—Self-employed, Fiberglas Insulator, Orleans Rd., Harwich, Mass.

Wales, Ruth D., Lower County Rd., West Harwich—Housewife—Husband: Deputy Regional Scout Executive; National Council B.S.A., 80 Federal St., Boston, Mass.

Warren, Julius E., 58 Bank St., Harwich Port—Retired, formerly coordinator of International Education of Graduate School of Education, Harvard University, Cambridge, Mass.

Wixon, M. Kathleen, Chatham Rd., Harwich—Private duty, registered nurse and housewife—Husband: Carpenter, Local 1331, Buzzards Bay, Mass.

Town Clerk's Report

DOG LICENSES—1960

187	Males	@	$2.00	$374.00
37	Females	@	5.00	185.00
102	Spayed Females	@	2.00	204.00
2	Kennel	@	25.00	50.00
7	Kennel	@	10.00	70.00
335				$883.00
	Fees Deducted			83.75
Amount paid County for licenses				$799.25

Respectfully submitted,

LESLIE V. NICKERSON
Town Clerk

Treasurer's Report

Dr.	
Cash on Hand January 1, 1960	$389,806.49
Cash received during 1960	1,363,041.20
	$1,752,847.69
Cr.	
Payments by Warrants	$1,433,919.46
Cash on Hand Cape Cod Trust Co.	314,684.20
Cash on Hand in Treasury	4,244.03
	$1,752,847.69

WAR REHABILITATION FUND

Balance on Hand Deposit in Cape in Cape Cod Five Cents Savings Bank Jan. 1, 1960	$1,020.46
Interest added	36.02
Balance on Hand December 31, 1960	$1,056.48

BROOKS MEDAL FUND

Balance on Hand on Deposit in Cape Cod Five Cents Savings Bank Jan. 1, 1960	$1,347.18
Interest added	47.28
	$1,394.46
Amount Withdrawn for Medals	16.55
Balance on Hand December 31, 1960	$1,377.91

JOHNSON - ULM SCHOLARSHIP FUND

American Tel. & Tel. Stock in Cape Cod Trust Co. Box, January 1, 1960	$32,000.00
Cash on Deposit Cape Cod Five Cents Savings Bank	1,126.00
	$33,126.00
Coupons clipped and deposited in Cape Cod Five Cents Savings Bank	1,600.00
Interest earned	9.74
	$34,735.74
Withdrawals for scholarships	1,625.00
Balance on Hand Dec. 31, 1960	$33,110.74

STABILIZATION FUND

Balance on hand on deposit Wellfleet Savings Bank January 1, 1960	$625.73
Interest added	22.85
Balance on Hand December 31, 1960	$648.58
Balance on Hand on deposit in Bass River Savings Bank	$447.57
Interest Added	15.78
Balance on Hand December 31, 1960	$463.35

CEMETERY PERPETUAL CARE FUND

Deposited in Cape Cod Five Cents Savings Bank	$35,395.44

Respectfully submitted,

LESLIE V. NICKERSON,
Treasurer

PERPETUAL CARE LOTS

Pine Grove Cemetery — West Harwich

Name	Principal	Accum. Int.	Int. Exp.	Balance Dec. 31, 1960
Ansell, William E.	$100.00	$8.77	$3.50	$105.27
Baker, Aaron E.	50.00	2.43	1.50	50.93
Baker, Austin	50.00	2.55	1.50	51.05
Baker, Sarah M.	50.00	3.02	1.75	51.27
Barnes, William P.	200.00	20.15	5.50	214.65
Bearse, Isaac M.	150.00	8.95	3.50	155.45
Berry, Henry C.	100.00	4.65	3.25	101.40
Berry, Herbert F.	100.00	5.47	3.25	102.22
Berry, James Sr.	100.00	4.73	3.25	101.48
Berry, James C.	100.00	7.60	3.25	104.35
Berry, Judah Jr.	100.00	5.31	3.25	102.06
Chase, Alfred & Josiah H. Thatcher	300.00	19.01	6.00	313.01
Chase, Anna A.	100.00	4.40	3.00	101.40
Chase, Arthur F.	100.00	5.92	3.00	102.92
Chase, Benjamin R.	100.00	5.27	3.25	102.02
Chase, Benjamin W.	200.00	20.47	3.50	216.97
Chase, Caleb	300.00	16.36	7.25	309.11
Chase, Edgar W.	50.00	2.55	1.50	51.05
Chase, Freeman E.	100.00	5.63	4.00	101.63
Chase, Henry N.	100.00	5.79	4.00	101.79
Chase, Joseph W.	100.00	5.67	3.25	102.42
Chase, Robert W.	100.00	6.42	3.00	103.42
Cobb, Frederick E.	100.00	7.72	3.50	104.22
Cobb, Frederick	200.00	13.60	3.50	210.10
Cummings, James W.	50.00	2.60	1.50	51.10
Cummings, Ralph	100.00	6.05	5.00	101.05
Davis, Amy B.	100.00	5.25	3.25	102.00
Doane, Franklin S.	100.00	5.63	3.50	102.13
Doane, James B.	100.00	8.65	3.25	105.40
Ellis, Theodore R.	100.00	5.88	3.50	102.38
Eldredge, Isaiah K.	100.00	9.12	3.50	105.62
Eldredge, James H.	50.00	2.38	1.50	50.88
Goss, Alton P.	50.00	2.73	1.50	51.23
John & Everett Harris	600.00	23.89	8.50	615.39
Hays, Samuel L.	100.00	4.59	3.25	101.34
Hayward, Sylvanus A.	100.00	5.09	3.25	101.84
Hooks, Gilman	100.00	4.17	3.00	101.17
James, George F.	200.00	12.03	4.00	208.03
James, Mary	200.00	27.13	4.00	223.13
Kelley, Baxter D.	50.00	2.51	1.50	51.01
Kendrick, Elmore	100.00	4.77	3.25	101.52
Kelley, Benjamin F.	75.00	4.40	1.75	77.65
Kelley, Gustavus & Jonathan	200.00	12.34	6.50	205.84
Kelley, Cyrus & Cornelia	200.00	11.56	3.25	208.31
Kelley, Robert M.	200.00	15.74	3.50	212.24
Long, Clara M.	50.00	2.56	1.50	51.06
Lothrop, Davis	200.00	13.05	3.50	209.55
Lothrop, John D.	150.00	12.01	3.25	158.76
Nickerson, Darius M.	100.00	5.99	3.25	102.74

Perpetual Care Lots—Continued

Name	Principal	Accum. Int.	Int. Exp.	Balance Dec. 31, 1960
Nickerson, Henry	100.00	6.33	3.25	103.08
Nickerson, John W. & John P.	500.00	57.87	9.00	548.87
Nickerson, Lovetta Neri Chase	400.00	33.72	4.00	429.72
Norris, Ann J.	100.00	16.02	3.00	113.02
Oliver, Charles B.	50.00	2.53	1.50	51.03
Potter, Eugene A. & Margaret D.	200.00	17.26	3.50	213.76
Ritchie, Gordon	200.00	20.31	3.50	216.81
Rogers, Bessie	50.00	2.37	1.50	50.87
Sears, Burton G.	100.00	5.92	3.50	102.42
Sewell, Susan B.	200.00	22.94	3.50	219.44
Sisson, Rhebe W. & John R.	200.00	12.96	8.00	204.96
Sleuman, Frederick	150.00	15.67	3.50	162.17
Smith, Joseph	100.00	5.73	3.50	102.23
Smith, Warren	100.00	5.72	3.50	102.22
Watkins, Annie F. & Frank J. Chase	100.00	5.97	3.50	102.47
Taylor, Edwin F. & Jeremiah Park	300.00	15.25	9.00	306.25
Snow, Ernest L.	100.00	5.92	3.50	102.42
Snow, John L.	100.00	5.86	3.25	102.61
Wixon, Amos F. & Euphemia S.	50.00	8.60	3.50	55.10
Dean, Joseph F.—Lot 144	100.00	3.52	3.00	100.52
Dean, Joseph F.—Lot 305	100.00	3.52	3.00	100.52
Capron, Julia				
Chase, Charles T.	100.00	1.75		101.75
Mullins, Daniel J.	200.00	93.24		293.24
Sylver, Antone	100.00	.30		100.30
	$10,125.00	$776.88	$249.50	$10,652.38

Island Pond Cemetery — Harwich Center

Allen, Mercy K.	$200.00	$49.78	$10.00	$239.78
Atkins, Prince A.	200.00	9.32	8.00	201.32
Atwood, Love C.	150.00	8.11	7.00	151.11
Bassett, Alvin N.	200.00	38.95	10.35	228.60
Bassett, Herman E.	100.00	4.93	4.00	100.93
Bassett, Isaac	300.00	22.19	12.50	309.69
Bassett, Vincent C.	250.00	26.14	10.00	266.14
Bent, Charles T. A. (care of Daniel Smith lot)	5,000.00	208.46	180.00	5,028.46
Bee, Benjamin F.	100.00	5.25	4.00	101.25
Cahoon, Elvira R.	125.00	6.05	5.00	126.05
Cahoon, Emulous A.	50.00	6.61	5.00	51.61
Cook, Ruth S.	50.00	12.82	6.00	56.82
Cole, Stephen	200.00	20.19	10.00	210.19
Crapo, William F.	150.00	7.00	6.00	151.00
Crosby, H. T.	200.00	9.35	8.00	201.35
Eldridge, Ebenizer	100.00	5.22	4.00	101.22
Eldredge, Benjamin F.	100.00	4.93	4.00	100.93
Hall, Daniel	100.00	4.72	4.00	100.72
Hurd, M. Irene	110.00	5.65	4.00	111.65

Perpetual Care Lots—Continued

Name	Principal	Accum. Int.	Int. Exp.	Balance Dec. 31, 1960
Long, Abner F.	100.00	4.94	4.00	100.94
Lentell-Mecarta—Lot 2	100.00	3.83	3.00	100.83
Lopes, John M.	100.00	5.23	3.00	102.23
McLean, James	200.00	11.89	8.00	203.89
Megathlin, Anthony S.	300.00	23.95	10.00	313.95
Moody, James M. & Sidney	100.00	4.50	3.00	101.50
Munsell, George N.	200.00	10.39	8.00	202.39
Nickerson, Hulda N.	50.00	2.85	2.00	50.85
Nickerson, James B.	200.00	10.40	6.00	204.40
Nickerson, James M. & James F.	200.00	9.49	6.00	203.49
Packard, Charles H.	200.00	18.81	12.50	206.31
Phillips, Jacob F.	100.00	6.51	5.00	101.51
Paine, Walter I.	400.73	20.46	16.75	404.44
Taylor, Bethia— Sherman Freeman	600.00	38.00	22.00	616.00
Sparrows, Henry L.	100.00	4.49	3.00	101.49
Sparrows, Phoebe	25.00	3.84	2.00	26.84
Smith, Daniel H.	100.00	5.92	5.00	100.92
Smith, F. Otto	200.00	24.47	17.00	207.47
Snow, Chester	100.00	4.70	4.00	100.70
Small, David L.	200.00	9.40	8.00	201.40
Turpie, Clarenton & Lilla	100.00	4.98	4.00	100.98
Robbins, Joseph K.	250.00	165.90	18.00	397.90
Crowell, Joseph W.	100.00	79.83		179.83
Dunton, Charles W.	25.00	9.60		34.60
Jones, Asa L.	100.00	63.42		163.42
Long, Levi	200.00	178.94		378.94
Butler, Joseph T.	100.00	4.88	3.00	101.88
	$12,135.73	$1,187.29	$475.10	$12,847.92

Congregational Church Cemetery — Harwich Center

Baker, Cyrus Mrs.	$100.00	$4.82	$4.00	$100.82
Baker, John Avery	100.00	4.91	4.00	100.91
Baker, Theophilus B., Sr.	200.00	10.01	7.00	203.01
Cahoon, Alpheus	75.00	8.17	6.00	77.17
Foster, Nathan	250.00	52.07	12.00	290.07
Handren, Moses - Elam Baker	300.00	13.64	9.00	304.64
Hopkins, Giles	50.00	2.34	2.00	50.34
Loveland, Elizabeth	25.00	1.52	1.00	25.52
Phillips, Lewis L.	200.00	13.17	8.00	205.17
Snow, Herbert Franklin	200.00	10.50	8.00	202.50
Small, Aaron	100.00	6.74	5.00	101.74
Smalley, Ebenezer	150.00	10.17	6.00	154.17
Starbuck, George W.	100.00	5.40	4.00	101.40
Underwood, Lucy E.	150.00	57.64	10.00	197.64
Underwood, Nathan	200.00	12.30	10.00	202.30
	$2,200.00	$213.40	$96.00	$2,317.40

Perpetual Care Lots—Continued

North Harwich Cemetery — North Harwich

Name	Principal	Accum. Int.	Int. Exp.	Balance Dec. 31, 1960
Briggs, Emma J.	$50.00	$3.52	$3.00	$50.52
Cahoon, Myra L.	200.00	47.89	10.00	237.89
Crosby - Hubbard	200.00	17.12	10.00	207.12
Eldredge, Polly M.	50.00	2.57	1.50	51.07
Goff, Hope S.	100.00	6.60	5.00	101.60
Pratt, R. Eva	100.00	6.05	5.00	101.05
Ryder, Freeman	300.00	28.30	10.00	318.30
Taylor, Daniel B. - Keziah	100.00	10.36	5.00	105.36
Wixon, David E.	50.00	4.27	4.00	50.27
Moody, George M.	508.14	13.41	8.00	513.55
Sears, Edith E.	50.00	15.44	5.00	60.44
Chase, Reuben R.	300.00	35.45	10.00	325.45
	$2,008.14	$190.98	$76.50	$2,122.62

Mount Pleasant Cemetery — Harwich Port

Allen, Jairus	$50.00	$2.59	$1.50	$51.09
Baker, Richard	100.00	5.79	5.00	100.79
Chase, Judah Howard	300.00	23.11	10.00	313.11
Chase, Sylvanus	100.00	5.46	3.00	102.46
Doane, Lewis B.	50.00	2.60	1.50	51.10
Emery, Frank A. & Anne B.	50.00	3.05	1.50	51.55
Ives, Mary T.	50.00	2.72	1.50	51.22
Kelley, Eunice B.	100.00	4.99	3.00	101.99
Kendrick, Benjamin	50.00	1.76	1.50	50.26
Kendrick, Mary B.	100.00	7.01	5.00	102.01
Long, Albert D.	50.00	2.62	1.50	51.12
Nickerson, Joshua	250.00	18.77	10.00	258.77
Phillips, Deborah C.	50.00	3.54	1.50	52.04
Shaw, Susan D.	50.00	2.63	1.50	51.13
Simmons, Burgess T.	100.00	6.57	5.00	101.57
Small, Thomas G.	100.00	5.48	3.00	102.48
Small, Zebina H.	200.00	10.30	5.00	205.30
Snow, Augustus C.	100.00	4.86	3.00	101.86
Snow, Franklin	100.00	4.45	3.00	101.45
Snow, Levi	50.00	2.63	1.50	51.13
Snow, Laban	100.00	5.35	3.00	102.35
Small, Abner L.	150.00	8.24	4.00	154.24
Taylor, George B.	50.00	2.72	1.50	51.22
Willett, Wallace	200.00	12.71	10.00	202.71
Wales, Wallace	100.00	4.05	3.00	101.05
Young, Jonathan B.	75.00	4.45	1.50	77.95
	$2,675.00	$158.45	$91.50	$2,741.95

South Harwich Cemetery — South Harwich

Crowell, George F.	$50.00	$1.86	$1.75	$50.11
Doane, Abisha	250.00	17.91	17.50	250.41
Doane, Abisha M.	250.00	23.44	22.00	251.44

Perpetual Care Lots—Continued

Name	Principal	Accum. Int.	Int. Exp.	Balance Dec. 31, 1960
Eldredge, Frederick S.	100.00	4.53	4.00	100.53
Eldredge, Isaac I. B.	200.00	11.94	10.00	201.94
Eldredge, Milton L.	100.00	5.25	5.00	100.25
Eldredge, John P.	100.00	3.52	3.50	100.02
Emery, Frank H.	50.00	2.09	2.00	50.09
Gorham, Nathaniel T.	150.00	6.67	6.50	150.17
Kendrick, Alonzo	100.00	4.60	4.00	100.60
Miles, Samuel J.	75.00	3.11	3.00	75.11
Nickerson, George W.	200.00	14.98	13.50	201.48
Nickerson, Nathan - Mabel Fottler	100.00	4.62	4.00	100.62
Nickerson, Philip	400.00	23.36	21.00	402.36
Nickerson, Samuel R.	100.00	3.96	3.00	100.96
Small, Elizabeth	50.00	1.91	1.50	50.41
Tripp, Gideon H.	200.00	13.56	11.00	202.56
Snow, Franklin D. - Stearns D. Ward	100.00	3.52	3.00	100.52
Ghen, Clarence A.	100.00	3.52	3.00	100.52
	$2,675.00	$154.35	$139.25	$2,690.10

Evergreen Cemetery — East Harwich

Brown, F. Mildred & Emma Phillips	$100.00	$4.46	$3.00	$101.46
Bullard, Maud S.	250.00	38.75	5.00	283.75
Cahoon, Joel B.	150.00	16.98	8.00	158.98
Ellis, Albyron	200.00	19.16	5.00	214.16
Nickerson, Alonzo Jr.	150.00	12.34	5.00	157.34
Nickerson, Nathan & Thankful	150.00	13.99	6.50	157.49
Overbaugh, Alonzo	100.00	4.88	3.00	101.88
Small, Edwin A.	250.00	18.22	5.00	263.22
Young, Mulford	100.00	4.42		104.42
Small, Samuel	125.00	7.29	5.00	127.29
	$1,575.00	$140.49	$43.50	$1,669.99

Old Methodist Church Cemetery — East Harwich

Old Methodist Church Cemetery	$616.84	$65.74	$682.58

Catholic Cemetery — Harwich Center

Doyle, Lawrence	$200.00	$70.83	$270.83

Respectfully submitted,

LESLIE V. NICKERSON,
Treasurer

Report of the Annual Town Meeting

HELD IN EXCHANGE HALL, HARWICH CENTER

MARCH 8, 9, 10, 11, 1960

Article 1. To choose on one ballot the following Town Officers and Committees: Moderator for one year; one Selectman, Overseer of Public Welfare, and the Board of Health for three years; one Assessor for three years; one Recreation Commission member for five years; three Constables for one year; one Trustee of Brooks Library for three years; one Cemetery Commissioner for three years; two School Committee members for three years; one Park Commissioner for three years; one Water Commissioner for three years and one Planning Board member for five years.

Complete list is printed on first page of this Town Report.

Article 2. To choose all other Town Officers and Committees.

Complete list is printed on first page of this Town Report.

Article 3. To see if the Town will vote to authorize the Town Treasurer, with the approval of the Selectmen, to borrow money from time to time in anticipation of the revenue of the financial year beginning January 1, 1960 and to issue a note or notes therefore payable within one year and to renew any note or notes as may be given for a period of less than one year in accordance with Section 17, Chapter 44 of the General Laws.

Motion: To accept and adopt. So voted unanimously.

Article 4. To hear the report of all Town Officers and Committees for the year of 1959.

Motion: To accept and adopt all reports as printed in the annual Town Report.

Action: So voted unanimously.

Article 5. To see if the Town will vote to raise and appropriate such sums of money as may be required to defray town charges for the calendar year of 1960 and to act fully thereon.

BUDGET ADOPTED 1960
Annual Town Meeting

General Government:	
Selectmen—	
Chairman's salary	$2,200.00
Board Members' Salaries (2)	4,200.00
Secretary's Salary	3,540.00
Selectmen's Expense	1,500.00
Town Accountant's Salary	3,900.00
Accountant's Expense	350.00
Town Treasurer, Town Clerk & Tax Collector's Salary	5,000.00
Treasurer's Expense	1,560.00
Treasurer's Bond	245.00
Certification of Town Notes	10.00
Town Clerk's Expense	350.00
Town Clerk's Bond	10.00
Tax Collector's Expense	1,300.00
Clerk's Salary	2,817.00
Asst. Clerk's Salary (10 months)	2,200.00
Deputy Collector's Bond	10.00
Clerk's Bond (2)	20.00
Deputy Collector's Fees	100.00
Tax Collector's Bond	378.00
Tax Title Expense	300.00
Assessors' Salaries	4,800.00
Assessors' Expense	2,000.00
Clerk Hire	1,000.00
Assessors' Maps	5,000.00
Town Office—Janitor's Salary	2,912.00
Town Office, Ex. Bldg., Other Expense	5,500.00
Town Counsel's Fees	1,500.00
Settlement of Claims and Suits	1,500.00
Land Transactions and Expense	650.00
Moderator's Salary	100.00
Planning Board Expenses	200.00
Board of Appeals Expense	450.00
Finance Committee Expenses	250.00
Elections, Wages and Expenses	4,500.00
Total General Government	$60,352.00
Protection of Persons and Property:	
Police Chief's Salary	$4,700.00
Sergeants' Salaries (2)	8,200.00
Special Officers Salaries	5,800.00
Night Officer's Salary	3,700.00
Patrolmen's Salaries (4)	16,000.00
Equipment Expense—Cruisers	3,700.00
Other Expense—Miscellaneous	2,677.00
Repairs to Station	400.00
Fire Chief's Salary	4,700.00

Permanent Men's Salaries (4)	(3)	$12,000.00	
	(1)	3,900.00	15,900.00
Call Men's Salaries			4,000.00
Equipment Expenses			5,918.00
Other Expenses			2,730.00
Repairs to Fire Station			625.00
Dog Officer's Salary			300.00
Tree Warden's Salary			800.00
Mother Department Expense			3,500.00
Forestry Department Expenses			1,200.00
Dutch Elm Control			2,000.00
Building Inspector's Salary			2,900.00
Building Inspector's Expense			500.00
Wire Inspector's Salary			1,150.00
Wire Inspector's Expense			300.00
Civil Defense Equipment & Maintenance			725.00
Sealer of Weights and Measures			700.00
Total Protection Persons and Property			$93,125.00
Health and Sanitation:			
Town Nurse Salary			$3,211.00
Town Nurse Expense			480.00
Town Nurse Substitute Salary			1,400.00
Town Nurse Substitute Expenses			200.00
School Dental Clinic			1,600.00
Sanitation and Layout Inspections			300.00
Free Bed Cape Cod Hospital			2,000.00
Care of Town Beaches			3,000.00
Life Guards			1,800.00
Inspector of Animals			25.00
Inspector of Slaughtering			25.00
Plumbing Inspector's Fees and Expenses			1,500.00
Town Dump			4,500.00
Board of Health Expenses			2,200.00
Total Health and Sanitation			$22,241.00
Highway Department:			
Surveyor's Salary			$4,800.00
Insurance			900.00
Repairs to Department Building			200.00
General Repairs Including Help			49,000.00
Snow Removal			8,000.00
Fences and Railings			500.00
Bridges			400.00
Sidewalks			1,500.00
Total Highways			$65,300.00
Street Lights:			$15,000.00
Total Street Lights			$15,000.00
Charities:			
Board of Public Welfare			$900.00
Director of Public Welfare			2,650.00
Social Worker's Salary			2,360.00

Junior Clerk & Typist Salary	1,720.00
Expenses	600.00
Welfare Cash Grants	18,000.00
Disability Assistance Cash Grants	4,000.00
Aid to Dependent Children	25,000.00
Old Age Cash Assistance	60,000.00
Total Charities	$115,230.00
Veterans' Services:	
Telephone and Other Expenses	$1,800.00
Cash and Material Grants	18,200.00
Total Veterans' Services	$20,000.00
Park Department:	
Labor, Expense & Outlay	$7,750.00
Total Park	$7,750.00
Schools:	
School Committee	$1,500.00
High School Athletic Program	1,500.00
Vocational Education	6,970.00
Elem. School Cafeteria Account	1,000.00
High School Cafeteria Account	500.00
Total	$11,470.00
General School Appropriation:	
General Control	$11,747.00
Instruction	279,682.00
Operation	40,465.00
Maintenance	15,105.00
Auxiliary Agencies	29,830.00
Outlay	6,136.00
Contingencies	3,000.00
Total General Control School Appropriation	* $385,965.00

* Amended School Budget of General School Fund voted in its entirety.

Libraries:	
Brooks Free Library	$5,200.00
Harwich Port Library	1,200.00
Chase Library	1,200.00
Total Libraries	$7,600.00
Recreation:	
Repairs to Recreational Building	$800.00
Building & Playgrounds	4,445.00
Liability Insurance	278.00
Administration	550.00
Junior & Senior Activities	1,980.00
Recreational Grounds Maintenance	750.00
Recreational Grounds Development	1,000.00
Total Recreation	$9,803.00

Insurance:	
Insurance	$15,000.00
Total Insurance	$15,000.00
Cemeteries:	
Cemeteries	$3,000.00
Total Cemeteries	$3,000.00
Unclassified:	
Town and Finance Committee Reports	$2,200.00
Memorial Day & Veterans Day	500.00
Beach Erosion	3,000.00
Shellfish Constable's Salary	2,000.00
Shellfish Constable's Expense	300.00
Planting Shellfish & Propagation	600.00
Propagation of Fish & Game	100.00
Herring Supervision	300.00
Advertising	500.00
Miscellaneous	500.00
Repairs of Docks and Floats	1,500.00
Reserve Fund	8,000.00
Office Equipment	1,000.00
Repairs to Public Buildings	4,000.00
Out of State Travel	300.00
Harbor Master's Salary	350.00
Harbor Master's Expense	300.00
Town Government Study Committee Expenses	100.00
Fourth of July Celebration	1,200.00
Band Concerts	680.00
Total Unclassified	$27,430.00
Water Department:	
Commissioners	$1,200.00
Superintendent & Collector's Salary	5,500.00
Clerk's Salary	3,360.00
Administration:	
Maintenance & Operation	4,875.00
Foreman's Salary	4,600.00
Expenses—General	18,900.00
Service Installations	15,000.00
Pumping Station Expenses	10,375.00
Total Water Department	$63,810.00
Debt and Interest:	
Retirement of Water Bonds	$10,000.00
Interest on Water Bonds	935.00
Retirement of New Water Bonds	40,000.00
Interest on New Water Bonds	9,585.00
Retirement of Elem. School Bonds	17,000.00
Interest on Elem. School Bonds	2,890.00
Retirement of New Elem. School Bonds	20,000.00
Interest on New Elem. School Bonds	7,560.00
Interest on Tax Anticipation Loans	200.00
Total Debt and Interest	$108,170.00
TOTAL BUDGET APPROPRIATED 1960	$1,031,246.00

Amended under the heading Water Department; General Expenses by striking out the figure $17,400.00 and substituting therefore the figure $18,900.00 and under the heading Water Department; Pumping Station Expenses by striking out the figure $8,875.00 and substituting therefore the figure $10,375.00, thereby making the figure for the total budget $1,031,246.00

Motion: To Accept and Adopt. So voted unanimously.

Article 6. To see if the Town will vote to accept the following By-Law:

CLASSIFICATION AND SALARY PLAN

The classification of positions, pay schedules and provisions of this by-law shall be known as the Classification and Salary Plan of the Town of Harwich—providing for a scale of wages and salaries and other benefits for employees of the Town (excepting those elected or under the jurisdiction of the School Committee). This plan shall be administered by a Personnel Board.

The following schedule is based on a 44 hour week for pipe layers and laborers of the Water Department and 40 hours a week for all highway laborers.

SICK LEAVE: 1. In the matter of Sick Leave regular full time employees shall be entitled to fifteen (15) days of sickness, or accident leave, exclusive of Sundays and Holidays, without loss of pay. If such sick leave allowance is not used in any particular year it shall accumulate for a period of six (6) years up to a maximum of ninety (90) days, for use in any subsequent year. The date from which accumulated sick leave shall be computed for all present full time employees, shall be the starting date of the employees current period of full time continuous service with the Town. Sick and accident leave shall be payable in cases of bona fide illness or accident not covered by Workmen's Compensation.

2. Employees who are absent because of such illness or accident for a period of more than two (2) days shall be required to present a Doctor's certificate to their Department Head stating the reason and the period of time the employee will be absent from work.

3. This section is not to be construed by any employee or Department Head as a subterfuge for time off, nor shall it apply in the case of any sickness or accident caused by overindulgence in alcohol or narcotics, or by employee's misconduct.

4. Department Heads shall clearly indicate on their payrolls all payments for sick leave.

MILITARY LEAVE: Regular Town employees shall be granted leave of absence, without pay, for duration of tour of duty; and shall also be entitled to the vacation, with pay, due them under the vacation provisions of this plan.

VACATION: 1. Employees shall be granted one (1) week's vacation with pay, if they have actually worked for the Town thirty (30) weeks in the aggregate during the twelve (12) months preceding the first day of June in the first year of employment and two (2) weeks with pay the following years.

2. Vacations shall be granted by the department heads at such times as, in their opinion, will cause the least interference with the performance of the regular work of the departments. Vacations must be taken in the year in which they are due, and shall not accumulate from year to year.

3. In the event of termination of employment which is caused through no fault of the employee, provided the employee has been in a continuous full time service of the Town for at least one (1) year; or by reason of retirement; the employee shall be paid, or entitled to time off with pay, for any accrued vacation for one (1) day's regular pay for each full month since the employees preceding vacation, not to exceed two (2) weeks pay. In the event of death of an employee any such accrued vacation pay shall be paid to his estate.

HOLIDAYS: 1. All regular full time employees shall receive time off without loss of pay on the following State legal holidays providing they fall on, or are observed, on a regular scheduled work day: New Years Day, Washington's Birthday, Patriot's Day, Memorial Day, Independence Day, Labor Day, Columbus Day, Veterans Day, Thanksgiving Day and Christmas.

In case of the fire and police departments, or other departments whose personnel is subject to duty seven days a week, those regular employees who are assigned to duty on a holiday shall receieve a compensatory day off.

JURY DUTY: If an employee is called to jury duty he shall receive an amount equal to the difference between his normal compensation and the amount (excluding any travel allowance) received for such duty upon presentation of evidence of the amount so paid.

LEAVE OF ABSENCE: Leave of absence may be granted for valid reasons by a department head, but shall be without compensation. In no event shall leave of absence be granted for the purpose of seeking, or trying out, another job.

PERSONNEL BOARD :1. There shall be a Personnel Board appointed to administer the salary administration plan, said Board to be appointed by the Board of Selectmen consisting of three (3) voters, other than employees of the Town, or those serving the Town regularly in any elective or appointed capacity. Each appointee to serve for a period of one year. Members of the Board shall serve without compensation but said Board to have any expense account not exceeding one hundred and fifty dollars ($150.00) annually.

2. The Personnel Board shall from time to time review the work of all positions subject to this salary schedule. Such review shall be so scheduled as to cover all positions at intervals of not more than three (3) years.

3. Department heads shall make recommendations annually on all phases of this plan as regards each employee.

4. All employees shall have the right to appeal to the Personnel Board from decisions made by Department heads on matters included in this study and the decision of the Personnel Board shall be final.

Article 6—WAGE SALARY SCHEDULE

	Position	Min.	Max.	Elected	Step-up	No Step
1.	Selectman			$2,100		
	Selectman, Chairman			$2,200		
	Assessor			$1,600		
	Welfare			$ 300		
	Tax Collector			$3,850		
	Treasurer			$2,400		
	Town Clerk			$1,150		
2.	Clerk - Typist	$2,340	$2,808		$117.00/yr	
	Part-time Clerical					$1.50/hr
3.	Secretary	$2,860	$3,640		$180.00/yr	
4.	Life Guard					$60.00/wk
5.	Laborer	$1.35/hr	$1.75/hr		$ .10/hr/yr	
	Pipe Layer & Laborer	$1.40/hr	$1.80/hr		$ .10/hr/yr	
6.	Custodian Town Office	$52.00/wk	$56.00/wk		$1.00/wk/yr	
	Custodian Recreation Bldg.	$56.00/wk	$60.00/wk		$1.00/wk/yr	
	Custodian Town Dump	$52.00/wk	$60.00/wk		$2.00/wk/yr	
7.	Grader Operator & Laborer	$1.60/hr	$2.00/hr		$ .10/hr/yr	
8.	Loader Operator & Laborer	$1.50/hr	$1.90/hr		$ .10/hr/yr	
9.	Truck Driver & Laborer	$1.40/hr	$1.80/hr		$ .10/hr/yr	
10.	Fire Chief	$4,500	$4,900		$100.00/yr	
	Regular Firemen	$3,600	$4,000		$100.00/yr	
	Call Firemen					$1.50/hr
11.	Police Chief	$4,500	$4,900		$100.00/yr	
	Police Sergeant	$4,000	$4,400		$100.00/yr	
	Patrolman	$3,600	$4,000		$100.00/yr	
	Special Police					$1.50/hr

Article 6—Wage Salary Schedule—Continued

Position	Min.	Max.	Elected	Step-up	No Step
12. Public Health Nurse	$4,100	$4,500		$100.00/yr	
13. Water Dept. Supt.	$5,100	$5,500		$100.00/yr	
Foreman	$4,200	$4,600		$100.00/yr	
14. Accountant	$3,600	$4,000		$100.00/yr	
15. Wire Inspector	$1,000	$1,300		$75.00/yr	
16. Highway Surveyor			$4,650		
17. Building Inspector	$2,500	$2,900		$100.00/yr	
Plumbing Inspector					$3.00/Insp.
Animal Inspector					$50.00/yr
Slaughtering Inspector					$25.00/yr
18. Sealer of Weights & Measures					$700.00/yr
19. Librarian				$300.00 plus	$1.50/hr
Assistant Librarian					$1.50/hr
20. Veterans Agent					$1,800/yr
21. Tree Warden				$800.00	

Motion: To accept and adopt.

Action: This article accepted and adopted as read. So Voted.

Article 7. To see if the Town will vote to raise and appropriate the sum of twenty-two hundred dollars ($2,200.00) and to authorize the Selectmen to purchase a new Police Cruiser and Equipment, to trade the 1958 Plymouth cruiser now owned by the Town, the sum received from said trade to be used toward the purchase of the new car and to act fully thereon. By request of the Chief of Police.

Motion: To accept and adopt, raise and appropriate the sum of Two Thousand Two Hundred dollars ($2,200.00). So voted unanimously.

Article 8. To see if the Town will vote to raise and appropriate the sum of eight hundred and fifty dollars ($850.00) and to authorize the Selectmen to purchase a new radio for the Police Station, the sum received from said trade to be used toward the purchase of the new radio and to act fully thereon. By request of the Chief of Police.

Motion: To Accept and Adopt, raise and appropriate the sum of Eight Hundred Fifty dollars ($850.00). So voted unanimously.

Article 9. To see if the Town will vote to instruct the Selectmen to sell to the highest bidder the obsolete fire truck; namely 1935 Ford Tank Truck and to act fully thereon. By request of the Fire Chief.

Motion: To Accept and Adopt. So voted unanimously.

Article 10. To see if the Town will vote to raise and appropriate the sum of nine hundred and fifty dollars ($950.00) for the purchase of approximately three hundred (300) feet of 2½″ double jacket fire hose and approximately five hundred (500) feet of 1½″ double jacket fire hose and to act fully thereon. By request of the Fire Chief.

Motion: To Accept and Adopt, raise and appropriate the sum of Nine Hundred Fifty dollars ($950.00). So voted unanimously.

Article 11. To see if the Town will vote to raise and appropriate the sum of seven hundred and ten dollars ($710.00) to purchase six tires for the Rescue Truck and four tires for the Ladder Truck, and to authorize the Selectmen to trade the old tires now owned by the Town, the sum from said trade to be used toward the purchase of new tires and to act fully thereon. By request of the Fire Chief.

Motion: To Accept and Adopt, raise and appropriate the sum of Seven Hundred Ten dollars ($710.00) So voted.

Article 12. To see if the Town will vote to raise and appropriate the sum of seventy-eight hundred dollars ($7,800) to purchase a new ambulance and equipment for the Fire Department and to authorize the Selectmen to trade the 1954 ambulance now owned by the Town, the sum from said trade to be used toward the purchase of the new vehicle and to act fully thereon. By request of the Fire Chief.

Motion: To Indefinitely postpone. Motion lost.

Motion: To Accept and Adopt, raise and appropriate the sum of Seven Thousand Eight Hundred dollars ($7,800.00). So voted.

Article 13. To see if the Town will vote to raise and appropriate the sum of six hundred dollars ($600.00) for the purpose of purchasing a large chain saw for the Pest Control Department and to act fully thereon. By request of the Tree Warden.

Motion: To Indefinitely postpone. So voted unanimously.

Article 14. To see if the Town will vote to raise and appropriate the sum of five hundred dollars ($500.00) for the purpose of planting shade trees along town roads under the direction of the Tree Warden and to act fully thereon. By request of the Tree Warden.

Motion: To Accept and Adopt, raise and appropriate the sum of Five Hundred dollars ($500.00). So voted unanimously.

Article 15. To see if the Town will vote to authorize the Board of Park Commissioners to perform day labor in the parks at the rate of not less than $1.35 per hour. By request of the Park Commissioners.

Motion: To Accept and Adopt. So voted unanimously.

Article 16. To see if the Town will vote to raise and appropriate the sum of two hundred and fifty dollars ($250.00) to be expended for miscellaneous administrative expenses of the Conservation Commission and to act fully thereon. By request of Francis J. Hibbert and others.

Motion: To accept and adopt, raise and appropriate the sum of Two Hundred Fifty dollars ($250.00). So voted unanimously.

Article 17. To see if the Town will vote to raise and appropriate a sufficient sum of money to be used under the direction of the Selectmen for expenses incurred in the condemnation and destruction of old buildings and to act fully thereon. By request of the Board of Selectmen.

Motion: To Accept and Adopt, raise and appropriate the sum of One Thousand dollars ($1,000.00). So voted unanimously.

Article 18. To see if the Town will vote to raise and appropriate the sum of five hundred dollars ($500.00) for the purpose of surveying and bounding various Town properties including roads and to act fully thereon. By request of the Board of Selectmen.

Motion: To Accept and Adopt, raise and appropriate the sum of Five Hundred dollars ($500.00). So voted unanimously.

Article 19. To see if the Town will vote to raise and appropriate the sum of five thousand dollars ($5,000) for the purpose of reimbursing the County of Barnstable for land damage claims and legal services and to act fully thereon. By request of the Board of Selectmen.

Motion: To Accept and Adopt, raise and appropriate the sum of Five Thousand dollars ($5,000.00). So voted unanimously.

Article 20. To see if the Town will vote to raise and appropriate the sum of one thousand dollars ($1,000) for the purpose of making various improvements to the Herring Brook and to act fully thereon. By request of the Board of Selectmen.

Motion: To Accept and Adopt, raise and appropriate the sum of Five Hundred dollars ($500.00). So voted unanimously.

Article 21. To see if the Town will vote to raise and appropriate the sum of three thousand dollars ($3,000) for the purpose of improving and enlarging the drainage facilities leading from the westerly end of Long Pond to the Herring Brook and to act fully thereon. By request of Louis Fernandes and others.

Motion: To Accept and Adopt, raise and appropriate the sum of Five Hundred dollars ($500.00). So voted.

Article 22. To see if the Town will vote to raise and appropriate a sufficient sum of money to purchase or take by eminent domain a certain parcel of land bounded and described as follows: Northerly by land of Ralph U. Brett et ux approximately 83 feet; westerly by land of Charles F. Coleman approximately 145 feet; southerly by Parallel Street, a Town Road, approximately 83 feet; and easterly by land of the Town of Harwich approximately 145 feet and to act fully thereon. By request of the Harwich School Committee.

Motion: To Accept and Adopt, raise and appropriate the sum of One Thousand One Hundred dollars ($1,100.00). So voted unanimously.

Article 23. To see if the Town will vote to raise and appropriate the sum of eighteen hundred dollars ($1,800) to purchase and accept a deed from Amadee S. Mazzur et ux for certain land lying southerly and westerly of Deep Hole Road in South Harwich and to act fully thereon. By request of the Board of Selectmen.

Motion: To Accept and Adopt, raise and appropriate the sum of One Thousand Eight Hundred dollars ($1,800.00). So voted unanimously.

Article 24. To see if the Town will vote to instruct the Selectmen to negotiate for and to prepare the necessary information and plans for the purchase or taking by eminent domain for municipal purposes certain land adjoining Town property to the east of Queen Anne Road in Pleasant Lake and to act fully thereon. By request of the Highway Surveyor.

Motion: To Accept and Adopt. So voted unanimously.

Article 25. To see if the Town will vote to raise and appropriate a sufficient sum of money to extend and improve the parking area to the rear of the Town Office Building and to act fully thereon. By request of the Board of Selectmen.

Motion: To Accept and Adopt, raise and appropriate the sum of One Thousand Five Hundred dollars ($1,500.00). So voted unanimously.

Article 26. To see if the Town will vote to instruct the Selectmen to purchase from the owners approximately twelve thousand (12,000) square feet of land to the rear of the Town Office Building northerly to Railroad Avenue and to raise and appropriate the sum of twenty-five hundred dollars ($2,500) for said purpose and to act fully thereon. By request of the Board of Selectmen.

Motion: To Indefinitely postpone. So voted unanimously.

Article 27. To see if the Town will vote to raise and appropriate a sufficient sum of money to publish at the earliest possible date the complete list of the Real Estate valuations of the Town as they were committed to the Tax Collector for the year of 1959 and to act fully thereon. By request of the Board of Assessors.

Motion: To Indefinitely postpone. So voted.

Article 28. To see if the Town will vote to accept a deed from Marshall Siebenmann et ux granting an easement for the purpose of access between the two recreational areas at Sand Pond in the land bounded and described as follows: Beginning at a point on Sand Pond, thence S 16° 45′ 30″ W.,

about 20 feet by the land of the Town of Harwich to a concrete bound, thence same course 43 feet, by land of said Town of Harwich to a point, thence N 73° 14′ 30″ W, 60 feet by the land of the grantor to a point, thence N 16° 45′ 30″, about 49 feet by land of the Town of Harwich to a point on Sand Pond, thence running easterly by said Pond about 64 feet to the point of beginning and to raise and appropriate a sufficient sum of money for this purpose and to act fully thereon. By request of the Playground and Recreation Commission.

Motion: To Accept and Adopt, raise and appropriate the sum of Twenty-Five dollars. So voted unanimously.

Article 29. To see if the Town will vote to accept as a gift certain land in North Harwich described in a deed given by Marshall Siebenmann et ux to the Town of Harwich and recorded in the Barnstable Registry of Deeds in Book 1044—Page 209 and to act fully thereon. By request of the Board of Selectmen.

Motion: To Accept and Adopt. So voted unanimously.

Article 30. To see if the Town will vote to raise and appropriate the sum of one thousand dollars ($1,000) to be expended under the direction of the Selectmen for recreation and amusement in the form of baseball and to act fully thereon. By request of Arthur J. D'Elia, Jr., and others.

Motion: To Accept and Adopt, raise and appropriate the sum of One Thousand dollars ($1,000.00). So voted unanimously.

Article 31. To see if the Town will vote to raise and appropriate the sum of five hundred dollars ($500.00) for the purpose of advertising and promotion in the Town of Harwich, to be spent by the Harwich Chamber of Commerce, providing that the said Chamber of Commerce raises a like amount and to act fully thereon. By request of the Harwich Chamber of Commerce.

Motion: To Accept and Adopt, raise and appropriate the sum of Five Hundred dollars ($500.00). So voted.

Article 32. To see if the Town will vote to raise and appropriate the sum of five hundred dollars ($500.00) for the purpose of installing and maintaining Christmas lights along the main business sections in the Town, said money to be spent under the direction of the Board of Selectmen and to act fully thereon. By request of the Board of Selectmen.

Motion: To Accept and Adopt, raise and appropriate the sum of Five Hundred dollars ($500.00). So voted unanimously.

Article 33. To see if the Town will vote to expend the refunded Dog Tax for the support of Brooks Free Library and to act fully thereon. By request of the Trustees of Brooks Free Library.

Motion: To Accept and Adopt. So voted unanimously.

Article 34. To see if the Town will vote to rescind the action taken under Article 70 of the Warrant at the Annual Town Meeting held on March 4th, 5th, and 6th, 1957, and to terminate and discharge the Committee on Government appointed pursuant to said article and to act fully thereon. By request of Donald T. Bates and others.

Motion: To Indefinitely postpone. So voted.

Article 35. To see if the Town will vote to instruct the Selectmen to investigate the feasibility of acquiring by purchase any lands available in the vicinity of Harwich Port in order to establish playground facilities and to prepare necessary information and plans and report to the next annual town meeting and to act fully thereon. By request of the Playground and Recreation Commission.

Motion: To Accept and Adopt. So voted unanimously.

Article 36. To see if the Town will vote to raise and appropriate the sum of five hundred and fifty dollars ($550.00) for the purpose of seeding and grading the Multi-Purpose Athletic Field located in the Recreation area north of Brooks Park and to act fully thereon. By request of the Playground and Recreation Commission.

Motion: To Accept and Adopt, raise and appropriate the sum of Five Hundred Fifty dollars ($550.00). So voted unanimously.

Article 37. To see if the Town will vote to accept the overall plan of the area and roads as shown on a plan drawn by Alger & Gunn, Architects, Hyannis, Mass., dated November 13, 1959, revised December 7 and December 14, 1959 and to act fully thereon. By request of Harwich Multi-Purpose Community Building and Civic Center Committee.

Motion: To Accept and Adopt. So voted unanimously.

Article 38. To see if the Town will vote to raise and appropriate the sum of one thousand dollars ($1,000) for municipal and recreational purposes, to purchase land from John H. Paine et ux, being 15 acres more or less, situated in Harwich and bounded and described as follows: Southeasterly

by a Public Way, and southerly by land taken for Recreational use in 1954, westerly by Oak Street and land of owners unknown and northerly by land of owners unknown and to act fully thereon. By request of Harwich Multi-Purpose Community Building and Civic Center Committee.

Motion: To Accept and Adopt, raise and appropriate the sum of One Thousand dollars ($1,000.00). So voted unanimously.

Article 39. To see if the Town will vote to instruct the Selectmen to purchase or take by eminent domain for civic or recreational use, the land situated in Harwich and bounded and described as follows: Southeasterly by a Public Way, southerly by property of John H. Paine et ux, westerly by lands of owners unknown about 1,000 feet and northerly by land of owners unknown about 2,000 feet, the above described land being shown on a plan drawn by Alger & Gunn, Architects, Hyannis, Massachusetts, dated November 13, 1959, revised December 7 and December 14, 1959; and to raise and appropriate a sufficient sum of money for this purpose and to act thereon. By request of Harwich Multi-Purpose Community Building and Civic Center Committee.

Motion: To Indefinitly postpone. Motion defeated.

Motion: To amend article as follows: by adding the words or any part of the land, after the word "land," in the third line of said article - and by adding the words, "provided the price is agreeable with the owners of the land or no known owners can be found" after the word feet in the seventh line of said article and that the words, $3,000.00, be substituted for the words "a sufficient sum of money."

Motion: To Accept and Adopt as amended, raise and appropriate the sum of Three Thousand dollars ($3,000.00). So voted unanimously.

Article 40. To see if the Town will vote to instruct the Selectmen to lay out as Town Ways the following roads: 1. Beginning at a point in the easterly sideline of Pleasant Lake Avenue about 600 feet southerly from Queen Anne Road, then running easterly and southerly about 2,500 feet to the northwesterly corner of the land suggested for taking for Recreational and Civic purposes in Article No. 39. 2. Beginning at a point in the easterly side of the land of the Town of Harwich (taken for recreational purposes in 1954) about 1,300 feet northerly from Route #39, thence running southeasterly crossing Route #39 about 2,300 feet to a point in the northerly side line of Chatham Road easterly of the house owned by Archibald C. MacLean. Both roads to be laid out

80 feet in width and to raise and appropriate a sufficient sum of money for the purpose of this article and to act fully thereon. By request of the Harwich Multi-Purpose Community Building and Civic Center Committee.

Motion: To Indefinitely postpone. Motion defeated.

Motion: To Accept and Adopt, raise and appropriate the sum of Two Thousand dollars ($2,000.00). So voted.

Article 41. To see if the Town will vote to accept the recommendation of the Harwich Multi-Purpose Community Building and Civic Center Committee and instruct the Planning Board to include in the Protective By-Laws of the Town of Harwich, provision for a minimum size lot of any land bounded by roads as shown on a plan drawn by Alger & Gunn, Architects, Hyannis, Massachusetts dated November 13, 1959, revised December 7 and December 14, 1959, to be of not less than 150 foot frontage and not less than 150 foot depth and to act fully thereon. By request of Harwich Multi-Purpose Community Building and Civic Center Committee.

Motion: To Indefinitetly postpone. Motion defeated.

Motion: To amend article 41 as follows: That the word advise be substituted for the word instruct, on the third line of said article and that the words "of its desire" be added after the word "board" of the fourth line of said article. So voted.

Motion: To Accept and Adopt as amended. So voted unanimously.

Article 42. To see if the Town will vote to purchase or take by eminent domain, for municipal purposes the land in Harwich Center, bounded and described as follows: Southeasterly by land of Anna S. Larkin and land of Charles F. Coleman, southwesterly by Bank Street, a County Way, northerly and westerly by the New England Telephone and Telegraph Company, northerly and westerly by land of the Town of Harwich and northerly by Main Street to point of beginning, as shown on a plan drawn by Gerald A. Mercer & Co., Inc., for Charles F. Coleman and revised by Alger & Gunn, Architects, Hyannis, Mass., and to raise and appropriate the sum of seventy-eight hundred dollars ($7,800) for this purpose and to act fully thereon. By request of Harwich Multi-Purpose Community Building and Civic Center Committee.

Motion: To Indefinitely postpone. So voted.

Article 43. To see if the Town will vote to instruct the Moderator to appoint a Committee of seven (7) to study the feasibility of erecting a Municipal Building and Auditorium,

within the proposed Civic and Recreational area north of Brooks Park, said Committee to present plans to the 1961 Town Meeting for approval as to location and type of construction and that the sum of thirty-five hundred dollars ($3,500) be raised and appropriated for this purpose which is to be spent for the hiring of architects, the making of plans and for all other incidental purposes and to act fully thereon. By request of Harwich Multi-Purpose Community Building and Civic Center Committee.

Motion: To Indefinitely postpone. So voted.

Article 44. To see if the Town will vote to accept the recommendation of the Harwich Multi-Purpose Community Building and Civic Center Committee as follows: "Upon completion of plans and building of the Municipal Building and Auditorium, the present Town Office Building will be converted for use as a Police Station" and to act fully thereon. By request of Harwich Multi-Purpose Community Building and Civic Center Committee.

Motion: To Indefinitely postpone. So voted unanimously.

BEACHES—RIVERS—HARBORS

Article 45. To see if the Town will vote to accept following By-Law:

Regulations For Water Skiing, Aquaplaning, Surfboarding, Etc. on Waterways Under the Jurisdiction of the Town of Harwich.

A. Tow boat shall be occupied by at least two (2) competent persons, one of whom shall be twelve years of age or older.

B. Prohibited after dark. Unless otherwise specified, this means the period from one hour after sunset to one hour before sunrise.

C. (A) and/or (B) do not apply to a performer or performers engaged in a professional exhibition.

D. Tow boat shall be operated in a careful and prudent manner at a distance of at least 200 feet from shore, and special caution is to be exercised on leaving or returning to the authorized landing area.

E. No person shall manipulate any vessel or tow rope by which the course of water skis or water skier may be influenced in such a way as to cause collision or accident.

F. (E) does not apply to collision with ski jumps, buoys, and like objects normally used in competitive or exhibition skiing.

G. Water Skiing in a reckless or negligent manner is prohibited.

H. Water skiing while intoxicated or under the influence of drugs is prohibited.

I. Skiers shall be required to wear a life preserver or ski belt while underway.
Regulations shall be posted in a prominent place where the sport is conducted.

Enforcement: It shall be the duty of all peace officers of the Town to enforce the provisions of this by-law or regulation.

Penalties: Any person who shall violate this by-law or regulation shall be deemed guilty of a misdemeanor and upon conviction thereof shall be punished by a fine of not more than $25.00, or by imprisonment of not more than 10 days, or by both such fine and imprisonment within the discretion of the court and to act fully thereon.
By request of the Water Safety Committee.

Motion: To amend this article by adding the following insert in line A after words, tow boat shall be equipped with a 170° mirror, or insert in line I, after word, skiers, under age of eighteen (18) or non-swimmers. So voted.

Motion: To Accept and Adopt as amended. So voted unanimously.

Article 46. To see if the Town will vote to accept and adopt the following by-law:

1. The use of all boats propelled by motor, either inboard or outboard shall be prohibited on Sand Pond, North Harwich.

2. Any violation of this By-Law shall be punishable by a fine of not more than twenty dollars ($20.00) and to act fully thereon. By request of the Playground and Recreation Commission.

Motion: To Accept and Adopt. So voted unanimously.

Article 47. To see if the Town will vote to raise and appropriate a sum or sums of money to be expended under the direction of the Board of Selectmen to restrict the free use of the Pleasant Road Beach parking area to residents and property owners of the Town of Harwich and their guests only. Said restrictions to be supervised and controlled by a uniformed police officer during the months of July and August each year: and that no persons be allowed to park in said beach parking area without an authorized permit or sticker to be displayed on each automobile or other vehicle: all permits or stickers to be made available to all residents and property owners of the Town of Harwich (Free of Charge)

upon proper identification: Section 2—The Board of Selectmen shall make rules and regulations to govern the use of all public beaches in the Town of Harwich which shall be posted in a conspicuous place at each beach. To determine what manner the money shall be raised and to act fully thereon. By request of Archie F. Bullock and others.

Motion: To postpone action until after consideration of Article 48. So voted.

Motion: To Indefinitely postpone. So voted unanimously.

Article 48. To see if the Town will vote to accept and adopt the following new By-Law: 1. Free parking at the Town-owned Beach at Pleasant Road, West Harwich shall be allowed only to residents and property owners of the Town of Harwich and their guests.

2. No person, however, may be allowed to park in the Parking area without an authorized permit or sticker to be prominently displayed on their vehicle.

3. The Selectmen shall make the necessary rules and regulations in order that sections 1 and 2 above may be carried out and to act fully thereon. By request of the Board of Selectmen.

Motion: To Indefinitely postpone. Motion defeated.

Motion: To Accept and Adopt. So voted unanimously.

Article 49.—To see if the Town will vote to raise and appropriate the sum of twelve thousand dollars ($12,000) to dredge an approved channel to provide access to Wychmere Harbor, the money appropriated to be used in conjunction with such monies as may be allocated by the Department of Public Works Division of Waterways and to act fully thereon. By request of Stanley Barnes and others.

Motion: To Accept and Adopt. So voted and the sum of Twelve Thousand dollars ($12,000) be raised and appropriated.

Article 50. To see if the Town will vote to raise and appropriate the sum of twelve thousand dollars ($12,000) to dredge an approach channel to provide access to Allen Harbor, the money appropriated to be used in conjunction with such monies as may be allocated by the Department of Public Works Division of Waterways and to act fully thereon. By request of Richard Wales and others.

Motion: To Accept and Adopt, raise and appropriate the sum of Twelve Thousand dollars ($12,000). So voted.

Article 51 To see if the Town will vote to raise and appropriate a sufficient sum of money to dredge the inner channel at Wychmere Harbor, the money appropriated to be used under the direction of the Selectmen or in conjunction with such monies as may be allocated by the Department of Public Works Division of Waterways and to act fully thereon. By request of Stanley Barnes and others.

Motion: To Accept and Adopt, raise and appropriate the sum of Five Thousand dollars ($5,000). So voted unanimously.

Article 52. To see if the Town will instruct the Selectmen to appoint a committee of ten (10) Harwich residents to serve without compensation as a Waterways Study Commission to study the needs and problems of harbors and waterways development to encourage commercial and recreational boating and to make such recommendations to the Town at the next annual Town meeting for such harbors and waterways improvement, development and use as may be appropriate and to act fully thereon. By request of Richard Wales and others

Motion: To Accept and Adopt. So voted unanimously.

Article 53. To see if the Town will vote to authorize the Selectmen to enter into a lease with Douglas P. Allison of Harwich (Port) for the use of, during the months of June, July, August and September of 1960 a portion of his beach property which lies adjacent to the Town Beach at Bank Street and to raise and appropriate the sum of five hundred dollars ($500.00) for this purpose and to act fully thereon. By request of the Board of Selectmen.

Motion: To Accept and Adopt, raise and appropriate the sum of Five Hundred dollars ($500.00). So voted unanimously.

Article 54. To see if the Town will vote to raise and appropriate a sufficient sum of money to improve the dock at the Town Landing at Wychmere Harbor and construct a boat ramp and to act fully thereon. By request of the Board of Selectmen.

Motion: To Accept and Adopt, raise and appropriate the sum of Seventy-Five Hundred dollars ($7,500). So voted by standing vote. Yes, Eighty Four (84); No, Seventy Four (74).

Article 55. To see if the Town will vote to raise and appropriate a sufficient sum of money to improve docking facilities and parking area at the Town Landing at Allen Harbor and to act fully thereon. By request of the Board of Selectmen.

Motion: To Accept and Adopt. Motion defeated. So voted.

Article 56. To see if the Town will vote to raise and appropriate the sum of thirty-eight hundred dollars ($3,800) for the purpose of enlarging the parking area; improving and enlarging the beach and picnic area and erecting a foundation for storage building at the Recreation property at Sand Pond, North Harwich and to act fully thereon. By request of the Playground and Recreation Commission.

Motion: To Accept and Adopt, raise and appropriate the sum of Thirty-Eight Hundred dollars ($3,8000). So voted unanimously.

Article 57. To see if the Town will vote to raise and appropriate a sufficient sum of money to purchase a boat, motor and equipment to be used under the jurisdiction of the Police Department and to act fully thereon. By request of the Water Safety Committee.

Motion: To Indefinitely postpone. Motion defeated by standing vote. Yes 34. No 121.

Motion: To accept and adopt, raise and appropriate the sum of Three Thousand Two Hundred dollars ($3,200.00). So Voted.

Article 58. To see if the Town will vote to accept a check from B. F. C. Whitehouse et al and Grace B. Lane et al in the amount of twenty-five hundred dollars ($2,500) to be used as the Town's share in conjunction with certain erosion work at the foot of Brooks Road at Harwich Port and to act fully thereon. By request of B. F. C. Whitehouse, et al and Grace B. Lane et al.

Motion: To Accept and Adopt. Voted by standing Vote. Twenty-five voting yes and Eighty-nine voting no. This article was defeated.

Article 59. To see if the Town will vote to accept a check from Norman G. MacDonald et ux in the amount of five hundred dollars ($500.00) to be used as the Town's share in conjunction with certain erosion work at the foot of Grey Neck Road at West Harwich and to act fully thereon. By request of Norman G. MacDonald.

Motion: To Accept and Adopt. Article defeated. So voted.

Article 60. To see if the Town will vote to raise and appropriate a sufficient sum of money to construct a ramp at "Round Cove" in East Harwich and to act fully thereon. By request of the Board of Selectmen.

Motion: To Accept and Adopt, raise and appropriate the sum of Fifteen Hundred dollars ($1,500). So voted unanimously.

Article 61. To see if the Town will vote to raise and appropriate a sufficient sum of money to construct a ramp at Fisherman's Landing on the southerly shore of Long Pond and to act fully thereon. By request of the Board of Selectmen.

Motion: To Accept and Adopt, raise and appropriate the sum of One Thousand dollars ($1,000). So voted unanimously.

Article 62. To see if the Town will vote to raise and appropriate a sufficient sum of money to construct suitable rest rooms at the Red River Beach in South Harwich, and to act fully thereon. By request of the Board of Selectmen.

Motion: To Indefinitely postpone. So voted unanimously.

Article 63. To see if the Town will vote to raise and appropriate a sufficient sum of money to construct suitable rest rooms at the Town Landing at Wychmere Harbor and to act fully thereon. By request of the Board of Selectmen.

Motion: To Indefinitely postpone. So voted unanimously.

Article 64. To see if the Town will vote to authorize and instruct the Selectmen to abandon the taking of certain parcels of land at Allen's Harbor namely parcels 1 & 7 taken for the Town under the order of taking entitled "Order of Taking for Recreational Purposes—Land at Allen's Harbor, Harwich Port, Barnstable County, Massachusetts" dated December 9, 1957 and filed in Barnstable County Registry of Deeds, Book 973, page 116 and to act fully thereon. By request of the Board of Selectmen.

Motion: To Accept and Adopt. So voted unanimously.

Article 65. To see if the Town will vote to authorize and instruct the Selectmen to convey to Frederick W. Crowell so much of the land at Allen's Harbor taken for the Town under the order entitled "Order of Taking for Recreational Purposes Land at Allen's Harbor in Harwich Port, Barnstable County, Massachusetts," dated December 9, 1957 and filed in Barnstable County Registry of Deeds, Book 993, page 116, as was owned by the said Frederick W. Crowell at the time the said taking was made, and to specify the amount to be paid for such conveyance and to act fully thereon. By request of Frederick W. Crowell and others.

Motion: To Accept and Adopt, raise and appropriate the sum of Twenty-five dollars ($25.00). So voted unanimously.

Article 66. To see if the Town will assume liability in the manner provided by Section 29 of Chapter 91 of the General Laws, as most recently amended by Chapter 5, Acts of 1955 for all damages that may be incurred by work to be performed by the Department of Public Works of Massachusetts for the improvement, development, maintenance and protection of tidal and non-tidal rivers and streams, harbors, tidewaters, foreshores and shores along a public beach in accordance with Section 11 of Chapter 91 of the General Laws, and authorize the Selectmen to execute and deliver a bond of indemnity therefor to the Commonwealth and to act fully thereon. By request of the Board of Selectmen.

Motion: To Accept and Adopt. So voted unanimously.

Article 67. To see if the Town will vote to raise and appropriate the sum of thirty thousand dollars ($30,000) to be used with whatever State and County funds are available for Chapter 90, Road Construction and to act fully thereon. Customary article.

Motion: To Accept and Adopt, raise and appropriate the sum of Thirty Thousand dollars ($30,000). So voted unanimously.

Article 68. To see if the Town will vote to raise and appropriate the sum of three thousand dollars ($3,000) to be used with whatever State and County funds are available for Chapter 90, Highway Maintenance and to act fully thereon. Customary article.

Motion: To Accept and Adopt, raise and appropriate the sum of Three Thousand dollars ($3,000.00). So voted unanimously.

Article 69. To see if the Town will vote to raise and appropriate the sum of fifty two hundred dollars ($5,200) to construct a two-bay addition for the purpose of storing equipment on the Highway Department Building and to act fully thereon. By request of the Highway Surveyor.

Motion: To Indefinitely postpone. So voted.

Article 70. To see if the Town will vote to raise and appropriate the sum of five thousand dollars ($5,000) for the purpose of resurfacing Sisson Road with hot mix, leading from Route #28 northerly and to continue as far as money will allow and to act fully thereon. By request of the Highway Surveyor.

Motion: To Accept and Adopt, raise and appropriate the sum of Five Thousand dolars ($5,000.00). So voted unanimously.

Article 71. To see if the Town will vote to instruct the Selectmen to negotiate for easements for drainage on the west side of Pleasant Lake Avenue (Rte. #124) between the property owned by Joaquim Silva and George Gomes and to act fully thereon. By request of the Board of Selectmen.

Motion: To Accept and Adopt. So voted unanimously.

Article 72. To see if the Town will vote to instruct the Selectmen to lay out Allen Street between South Street and Sisson Road as a Town Road and to act fully thereon. By request of the Board of Selectmen.

Motion: To Accept and Adopt. So voted unanimously.

Article 73. To see if the Town will vote to instruct the Selectmen to lay out Sequattom Road or First Avenue, Pleasant Lake from Pleasant Lake Avenue easterly to the residence of Russell E. Bailey as a Town Road and to act fully thereon. By request of the Board of Selectmen.

Motion: To Accept and Adopt. So voted unanimously.

Article 74. To see if the Town will vote to instruct the Selectmen to change the name of Uncle Venies Road to Skinequit Road, leading from Route 28 to the waters of Nantucket Sound and to act fully thereon. By request of Norris G. Orchard and others.

Motion: To Indefinitely postpone. So voted.

Article 75. To see if the Town will vote to accept the layout of "Grassy Pond Road in Harwich Port leading from Miles Street, northerly, westerly, southerly and easterly to Grassy Pond Road" as reported and recommended by the Selectmen under date of October 26, 1959 and to authorize and instruct the Selectmen to purchase or take by eminent domain the lands or interest in the lands within said layout and to act fully thereon. By instruction of the 1958 Annual Town Meeting.

Motion: To Accept and Adopt. So voted unanimously.

Article 76. To see if the Town will vote to accept the layout of "Brettwood Road in South Harwich leading from Uncle Venies Road southeasterly to South Chatham Road" as reported and recommended by the Selectmen under date of October 26, 1959 and to authorize and instruct the Selectmen to purchase or take by eminent domain the lands or interest in the lands within said layout and to act fully thereon. By instruction of the 1958 Annual Town Meeting.

Motion: To Accept and Adopt. So voted unanimously.

Article 77. To see if the Town will vote to accept the layout of "Orton Road in South Harwich leading from South Chatham Road north to a turn around" as reported and recommended by the Selectmen under date of October 26, 1959 and to authorize and instruct the Selectmen to purchase or take by eminent domain the lands or interest in the lands within said layout and to act fully thereon. By instruction of the 1958 Annual Town Meeting.

Motion: To Accept and Adopt. So voted unanimously.

Article 78. To see if the Town will vote to accept the layout of "Nevins Lane in West Harwich leading from Depot Road northeasterly to Arbutus Avenue and Arbutus Avenue in West Harwich leading northeasterly from Depot Road, easterly and northerly to a dead end" as reported and recommended by the Selectmen under date of October 26, 1959 and to authorize and instruct the Selectmen to purchase or take by eminent domain the lands or interest in the lands within said layout and to act fully thereon. By instruction of the 1958 Annual Town Meeting.

Motion: To Accept and Adopt. So voted unanimously.

Article 79. To see if the Town will vote to accept the layout of Damon Road, West Harwich leading from Grey Neck Road westerly to a dead end as reported and recommended by the Selectmen under date of February 17, 1960 and to authorize and instruct the Selectmen to purchase or take by eminent domain the lands or interest in the lands within said layout and to raise and apropriate the sum of one hundred dollars ($100.00) for this purpose and to act fully thereon. By instruction of the 1959 Annual Town Meeting.

Motion: To Accept and Adopt, raise and appropriate the sum of One Hundred dollars ($100). So voted unanimously.

Article 80. To see if the Town will vote to accept the layout of John Joseph Road, Harwich, leading from Route 39 northerly to Queen Anne Road as reported and recommended by the Selectmen under date of February 17, 1960 and to authorize and instruct the Selectmen to purchase or take by eminent domain the lands or interest in the lands within said layout and to raise and appropriate the sum of one hundred dollars ($100.00) for this purpose and to act fully thereon. By instruction of the 1959 Annual Town Meeting.

Motion: To Accept and Adopt, raise and appropriate the sum of One Hundred dollars ($100). So voted unanimously.

Article 81. To see if the Town will vote to accept the layout of Moody Road, Harwich Port leading from South Street easterly and northerly to a way as reported and recommended by the Selectmen under date of February 17, 1960 and to authorize and instruct the Selectmen to purchase or take by eminent domain the lands or interest in the lands within said layout and to raise and appropriate the sum of one hundred dollars ($100.00) for this purpose and to act fully thereon. By instruction of the 1959 Annual Town Meeting.

Motion: To Accept and Adopt, raise and appropriate the sum of One Hundred dollars ($100). So voted unanimously.

Article 82. To see if the Town will vote to accept the layout of Victoria Road, East Harwich leading from Route 39 easterly and southerly to a turn-around as reported and recommended by the Selectmen under date of February 17, 1960 and to authorize and instruct the Selectmen to purchase or take by eminent domain the lands or interest in the lands within said layout and to raise and appropriate the sum of one hundred dollars ($100.00) for this purpose and to act fully thereon. By instruction of the 1959 Annual Town Meeting.

Motion: To Accept and Adopt, raise and appropriate the sum of One Hundred dolars ($100). So voted unanimously.

Article 83. To see if the Town will vote to raise and appropriate a sufficient sum of money for the purpose of oiling and improving the following roads: Nevins Lane, Arbutus Avenue and Damon Road, West Harwich; Moody Road, Harwich Port; Victoria Road, East Harwich; and for the purpose of improving John Joseph Road, Harwich; and to act fully thereon. By request of the Board of Selectmen.

Motion: To Accept and Adopt, raise and appropriate the sum of Four Thousand One Hundred dollars ($4,100). So voted unanimously.

Nevins Lane $750.00, Arbutus Ave. $700.00, Damon Rd. $550.00, Moody Rd. $750.00, Victoria Rd. $550.00, John Joseph Rd. $800.00.

Article 84. To see if the Town will vote to raise and appropriate the sum of three hundred dollars ($300.00) to build a cement curbing around the corner of Cahoon's property near Barrett Square on Sisson Road, said money to be expended under the direction of the Highway Surveyor. By request of Walter E. Cahoon and others.

Motion: To Indefinitely postpone. So voted unanimously.

Article 85. To see if the Town will vote to instruct the Selectmen to lay out Harden Lane as a Town Road, located in East Harwich, leading from Church Street southeasterly to a turn around and report back at the next annual town meeting and to act fully thereon. By request of Nahum E. Harden and others.

Motion: To Accept and Adopt, raise and appropriate the sum of One Hundred dollars ($100). So voted unanimously.

Article 86. To see if the Town will vote to instruct the Selectmen to lay out Moss Hill Road as a Town Road, located in Harwich Center, leading off Allen Street south to a dead end and report back at the next Annual Town Meeting and to act fully thereon. By request of Anna M. DeLory and others.

Motion: To Accept and Adopt, raise and appropriate the sum of One Hundred dollars ($100). So voted unanimously.

Article 87. To see if the Town will vote to instruct the Selectmen to lay out Old Mill Lane as a Town Road, located in Harwich Center, leading off South Street in an easterly direction and report back at the next annual town meeting and to act fully thereon. By request of Charles F. Coleman and others.

Motion: To Accept and Adopt, raise and appropriate the sum of One Hundred dollars ($100). So voted unanimously.

Article 88. To see if the Town will vote to authorize the Board of Water Commissioners to enter into a contract with the officials of the Chatham Water Company to sell water for a period of ten (10) years at the rate of 20c per 1,000 gallons to the residents now living on the south side of Main Street, also known as Queen Anne Road, in the East Harwich area and to act fully thereon. By request of the Board of Water Commissioners.

Motion: To Accept and Adopt.

Motion: To ammend article to read as follows: In line 3 to strike out the word "sell' and substitute therefor the word "supply"; line 4 strike out "after rate of 20 cents per thousand gallons to residents now living on" and substitute in place thereof "to properties located on". Line 6 "after word area add new sentence "each service connection, to presently existing mains, to be no larger than one inch and the billings for water consumed to be to the Chatham Water Company at the rate of 20 cents per thousand gallons."

Action: Article as amended. So voted.

Article 89. To see if the Town will vote to raise and appropriate a sufficient sum of money to install and maintain a water main on Gilbert Lane, from Sisson Road to Lothrop Avenue (Town Dump) and to act fully thereon. By request of Wendell F. Bassett and others.

Motion: To Indefinitely postpone. So voted unanimously.

Article 90. To see if the Town will vote to raise and appropriate a sufficient sum of money to extend the water mains from Old County Road in South Harwich along Deep Hole Road and various streets and ways abutting thereon to Hersey Road and to act fully thereon. By request of John F. Caplice and others.

Motion: To Indefinitely postpone.

Action: Motion lost by standing vote Yes 135; No 165.

Motion: To Accept and Adopt, raise and appropriate the sum of Nineteen Thousand Six Hundred and Eighty Five dollars ($19,685.00).

Action: So voted.

Article 91. To see if the Town will vote to raise and appropriate a sufficient sum of money to extend the water mains from Hersey Road southerly along Deep Hole Road to Red River Beach in South Harwich and to act fully thereon. By request of the Board of Selectmen.

Motion: To Indefinitely postpone. Motion defeated.

Motion: To Accept and Adopt, raise and appropriate the sum of Eight Hundred and Ninety dollars ($890.00). So voted.

Article 92. To see if the Town will vote to raise and appropriate a sufficient sum of money to extend water mains from Uncle Venies Road southeasterly and northeasterly along the private way known as Trout Brook Road to the end of said road, provided there is a six (6) per cent return guaranteed on the amount expended therefor and to act fully thereon. By request of Sidney B. Moody and others.

Motion: To Indefinitely postpone.

So voted by standing vote. Yes One Hundred and Eighty (180); No Ninety Five (95).

Article 93. To see if the Town will vote to raise and appropriate a sufficient sum of money to extend and maintain a water main on Orleans Road (Rte. 39) opposite the entrance to Victoria Road northerly approximately four hundred and sixty (460) feet and to act fully thereon. By request of Fred T. Young, Jr., and others.

Motion: To Indefinitely postpone. So voted.

Article 94. To see if the Town will vote to raise and appropriate a sufficient sum of money to install a water main on a private way off Orleans Road (Rte. 39), East Harwich, approximately two hundred (200) feet and to act fully thereon. By request of Lina S. Smalley and others.

Motion: To Indefinitely postpone. So voted unanimously.

Article 95. To see if the Town will vote to raise and appropriate a sufficient sum of money to install and maintain water main extension on Sea Way (a private way) leading from Pine Lane to the Beach at West Harwich and to act fully thereon. By request of Cecile M. Sparks and others.

Motion: To Accept and Adopt, raise and appropriate the sum of Seven Hundred and Twenty Five dollars ($725) providing there is a return of at least 6%. So voted.

Article 96. To see if the Town will vote to raise and appropriate a sufficient sum of money to install and maintain a water main on Patricia Lane (a private way) in West Harwich, leading south from Lower County Road approximately thirteen hundred (1300) feet and to act fully thereon. By request of John J. Taylor and others.

Motion: To Accept and Adopt, raise and appropriate the sum of Two Thousand Seven Hundred and Twenty dollars ($2,720.00) providing there is a return of at least 6%. So voted.

Article 97. To see if the Town will vote to raise and appropriate a sufficient sum of money to install and maintain a water main from the existing main in North Harwich at the intersection of Old Chatham Road and Queen Anne Road to the residence of Raymond DeCosta and to act fully thereon. By request of Charles J. Lombard and others.

Motion: To Indefinitely postpone.

Action: Defeated.

Motion: To Accept and Adopt, raise and appropriate the sum of Nine Thousand, Nine Hundred and Seventy dollars ($9,970.00). So voted.

Article 98. To see if the Town will vote to raise and appropriate a sufficient sum of money to install and maintain water mains on Elinor Lane (a private way) (40 ft.) in West Harwich, extending from Joe Lincoln Road to Willow Street and to act fully thereon. By request of Kathleen Bowes and others.

Motion: To Accept and Adopt, the sum of Three Thousand Two Hundred and Twenty Five dollars to be taken from the Water Depart. Const. fund, providing there is a return of at least 6%. So voted.

Article 99. To see if the Town will vote to raise and appropriate the sum of five thousand dollars ($5,000) to be used by the Board of Water Commissioners for extending 2″ water mains where requested, provided the estimated income is at least 6% of the cost of installation and to act fully thereon. By request of the Board of Water Commissioners.

Motion: To Accept and Adopt, raise and appropriate the sum of Five Thousand dollars ($5,000). So voted unanimously.

Article 100. To see if the Town will vote to transfer to the Water Department construction account the following balances:

Art. #44—1955—Electrification of Pumping Sta.	$3,528.56
Art. #61—1957—Water Mains on Sequattom Rd.	2,508.91
Art. #87—1958—Water Mains on Pvt. Way off Riverside Dr.	318.02
Art. #91—1959—Painting Standpipe	666.11
Art. #92—1959—Painting Elevated Tank	620.00
Art. #98—1959—Water Mains on Moody Road	211.90
Art. #99—1959—Water Mains on Hamilton Place	103.24
Art. #100—1959—Water Mains on Pvt. Way off Orleans Rd.	153.12
Art. #102—1959—Water Mains on Pinewood Lane	81.81
Art. #103—1959—Water Mains on Lincoln Village Rd.	155.74
Art. #104—1959—Re-locate Fire Hydrant	165.21
	$8,512.62

These sums to be used to construct and install water mains not less than six inches (6″) in diameter, construct additions to Water Department buildings, paint or repair water tanks, or any other type of construction or installations as the Board of Water Commissioners shall determine and to act fully thereon. By request of the Board of Water Commissioners.

Motion: To Accept and Adopt. So voted unanimously.

Article 101. To see if the Town will vote to raise and appropriate a sufficient sum of money for unpaid bills of previous years as provided for in Chapter 170 of the Acts of 1941 and to act fully thereon. Customary Article.

Motion: To Accept and Adopt, raise and appropriate the sum of One Hundred and Twelve dollars($112.00). So voted unanimously.

Article 102. To see if the Town will vote to transfer the unexpended balances of special appropriations to surplus revenue and to act fully thereon. Customary Article.

Unexpended Balances of Special Appropriations To Surplus Revenue

Art. 9—1959—Purchase Police Cruiser & Equipment	$6.18
Art. 28—1958—Purchase Fire Hose	3.90
Art. 8—1959—Construct Addition to Fire Station	1.10
Art. 68—1959—Planting Shade Trees	.10
Art. 75—1959—Highway Dept. Pick-up Truck	235.50
Art. 76—1959—Purchase Sand Spreader	360.05
Art. 77—1959—Purchase Cab & Chassis	2.17
Art. 10—1957—Purchase or Acquire Allen's Harbor Creek	10.00
Art. 39—1957—Drainage System at Cross & Pleasant St.	385.82
Art. 65—1958—Layout Ostable Road, West Harwich	14.90
Art. 66—1958—Layout Bayport Road, West Harwich	3.10
Art. 12—1957—Painting, Carpentry—Brooks Library	.05
Art. 55—1957—Build Additional Tennis Court—Brooks Park	1.64
Art. 62—1959—New Heating System for Recreation Building	25.00
Art. 24—1957—Purchase or take land at Herring River, West Harwich	3,500.00
Art. 25—1957—Purchase or take land at Allen's Harbor Creek	485.84
Art. 11—1959—Reprinting Town By-Laws & Codes	51.70
Art. 71—1959—Celebration of July 4th, 1959	8.15
Art. 93—1959—Purchase New Truck for Water Dept.	396.03
Totals	$5,491.23

Motion: To Accept and Adopt. So voted unanimously.

Article 103. To see if the Town will vote to transfer from surplus revenue or available funds a sum of money for the purpose of reducing the 1960 tax rate and to act fully thereon. Customary Article.

Motion: To Accept and Adopt, and One Hundred Ninety Thousand dollars ($190,000.00) be transferred from surplus revenue.

Motion: To amend as to read the sum of Two Hundred and Twenty Thousand dollars ($220,000.00). Amendment so voted.

Motion: To Accept and Adopt as amended. So voted unanimously.

The Annual Town Meeting was called to order by Moderator Allen Hunt on opening night March 8th, 1960 at 7:30 pm

The meeting adjourned at 11:15 p.m. and motion was made to continue on March 9th at 7:30 p.m.

March 9th meeting opened at 7:30 p.m. and a ten minute recess was called at 10:10 p.m. After recess, due to lack of quorum. the meeting was adjourned until 7:30 p.m., March 10, 1960.

March 10th the meeting opened at 7:30 p.m. and adjourned at 8:30 p.m. due to lack of quorum. Meeting adjourned until 7:30 p.m. March 11, 1960.

March 11th meeting opened at 7:30 p.m. and adjourned at 9:55 p.m.

Respectfully submitted,

Leslie V. Nickerson,

SPECIAL TOWN MEETING

Special Town Meeting was called to order at 8 P.M. on March 3, 1960.

Approximately one hundred and ninety (190) persons attended which did not constitute a quorum.

A motion was made to adjourn until 7:30 P.M., March 4th, 1960, and was so voted unanimously.

Adjourned Special meeting was called to open at 7:30 P.M. March 4th but was opened at 9:20 P.M. after a quorum had been established by the Moderator.

Warrant was read by Town Clerk, L. V. Nickerson.

Article 1. To see if the town will accept the provisions of Sections Sixteen to Sixteen 1, inclusive, establishment of a regional school district, together with the Town of Chatham, and the construction, maintenance and operation of a regional school by the said district in accordance with the provisions of a proposed agreement filed with the Selectmen.

Motion made by Ralph U. Brett in writing.

"I move that the town accept the provisions of sections sixteen to sixteen 1, inclusive of chapter seventy-one of the General Laws, providing for the establishment of a regional school district, together with the Town of Chatham, and the construction, maintenance and operation of a regional school by the said district in accordance with the provisions of a proposed agreement filed with the Selectmen."

No discussion.

Vote by secret ballot. 90 Women—131 Men voting.

Two hundred and twenty-one votes cast.

Yes—Two hundred and thirteen (213).

No—Eight (8).

Article 2. Voted that the sum of Seventeen Thousand Dollars ($17,000) is appropriated from surplus revenue for the administrative and planning expenses of the regional school district, comprising the Towns of Chatham and Harwich and that the treasurer is directed to pay the same to the district, provided the establishment of the district is accepted by both of the Towns involved.

Motion of Ralph Brett to accept article as read.

Action: Seventeen thousand dollars ($17,000) appropriated from surplus funds. So voted unanimously.

Meeting adjourned at 10:05 P.M.

Respectfully submitted,

LESLIE V. NICKERSON,
Town Clerk.

ANNUAL TOWN ELECTION—1960

The polls were opened in the Town of Harwich at 12 O'Clock Noon and closed at 8 p.m. on March 7, 1960

SELECTMAN:	
Douglas Rockwood	600
Milton H. Welt	543
H. William Morey	401
ASSESSOR:	
Douglas Rockwood	595
Milton H. Welt	536
H. William Morey	407
MODERATOR:	
Alan T. Hunt	1344
Gershom D. Hall	1
Walter E. Cahoon	1
Russell B. Morgan	1
Holliston Hodgkins	1
TREE WARDEN:	
Walter E. Cahoon	1352
Alan T. Hunt	1
Donald T. Bates	1
CONSTABLES:	
Arthur A. Holmes	1223
Horace F. Wixon	1341
Joseph Barber	1225
SCHOOL COMMITTEE:	
Charles H. Monbleau	984
V. James Nikula	1057
John J. O'Donnell	585
Ralph B. Snow	1
WATER COMMISSIONER:	
Robert J. Chase	821
Holliston Hodgkins	202
Lawrence F. Nickerson	473
TRUSTEE BROOKS FREE LIBRARY:	
Charlotte P. Sims	1367
HARWICH PLANNING BOARD:	
C. William Johnson	1304
RECREATION COMMISSION	
Alice V. Morris	1965

CEMETERY COMMISSION:

*Rodney A. O'Brien	1301
John R. S. Handren	37

PARK COMMISSIONER:

William D. Buckley	945
Eino Wesala	398
Robert B. Megathlin	1
Robert W. Sebold	2

QUESTION #1

Shall the Town of Harwich tear down or otherwise dispose of the Exchange Building in the Town Center?

YES	674
NO	751

*By ruling of Town Counsel, John R. S. Handren was declared duly elected as Cemetery Commissioner. Rodney A. O'Brien was declared illegally listed on the ballot, his term not expiring until 1961.

A true Record—Attest:

LESLIE V. NICKERSON
Town Clerk

PRESIDENTIAL PRIMARY
April 26, 1960

Delegates at Large to the National Convention.

Republican:

Leverett Saltonstall	205
Henry Cabot Lodge, Jr.	200
Joseph W. Martin, Jr.	191
Thomas A. Pappas	180
Ralph H. Bonnell	183
Mary R. Wheeler	184
Daniel E. McLean	180
Fred Lamson	178
Frank S. Giles	177
Robert E. Bradford	188

Democrats:

Foster Furcolo	27
John W. McCormack	32
John M. Lynch	24
Robert F. Murphy	27
Joseph D. Ward	25
Edward J. McCormack, Jr.	27
Thomas J. Buckley	26
John F. Collins	27
Joseph W. Belanger	24
John E. Powers	24
John F. Thompson	24
Endicott Peabody	25
Robert Francis Kennedy	27
Howard W. Fitzpatrick	25
Garrett H. Byrnes	24
Balcom S. Taylor	21
Mary L. Fonseaca	24
John L. Saltonstall, Jr.	26
Betty Taymor	21
Stephen T. Chumra	22
Bernard Solomon	22
Kenneth J. Kelley	24
A. Frank Foster	22
Thomas J. O'Connor, Jr.	21
John F. Kennedy	1

Alternate Delegates at Large to National Convention

Republican:

Lloyd B. Waring	176
John A. Volpe	177

Georgia E. Ireland	170
George D. Hammond	171
Bruce Crane	173
Irene K. Thresher	169
Richard F. Treadway	174
Augustus A. Means	172
Andrew A. Hunter	170
George L. Sargent	173
Democrats:	
William F. Donoghue	21
Charles N. Collatos	21
Mary DePasquale Muray	21
Peter J. Rzezniriewicz	21
Edward King	19
Joseph A. DeGuglielmo	20
Cornelius W. Phillips, Jr.	20
Anthony M. Scibelli	20
Richard Maguire	21
Paul W. Glennon	21
Dan H. Fenn, Jr.	22
Thomas J. Noonan	21

District Delegates Ninth District

Republican:	
Joseph D. Saulnier	75
Joseph A. Sylvia	71
Democrats:	
Francis J. Lawler	23
Edmund Dinis	24
George E. Carigan	20
Helen L. Buckley	24

Alternate Delegates

Republicans (Group 1)	
Mary P. Storer	69
Marion Angell McAlpin	63
Democrats:	
John B. Hunes, Jr.	23
Charles H. McGrath	25
Delegates (Group 2)	
John R. Wheatley	27
Raymond Tschaen	21
Delegate (Not Grouped)	
Charles Rodriques	2

Alternates (Group 2)	
Alice F. Gretsch	25
Malcolm Curtiss, Jr.	29
State Committee:	
Republican:	
Philip M. Boudreau (Man)	193
Alice C. Gretsch (Woman)	123
Democrat::	
Joseph E. Beecher (Man)	20
Thomas S. Callahan	6
Mary M. Crowley (Woman)	25
Town Committee:	
Republican:	
Thomas M. Wright	175
Arthur W. Tobey, Jr.	187
Ralph U. Brett	180
Harry B. Albro	182
Frank W. McLean	175
Birmah E. Wixon	172
Irene Hoyte	162
Ralph W. Cashen	173
Robert L. R. Place	173
Bethel R. Leavitt	163
Roger W. Munsey	169
J. Stanley Barnes	162
Esther A. Stidstone	176
Milton H. Welt	175
Barbara M. Welt	172
Alfred H. Paine	182
Elizabeth B. Paine	172
Guy O. Putnam	166
Aretta J. Putnam	164
Stephen Weekes	177
Arthur Gustin	175
Selma C. Kohler	159
Charles W. Kohler	162
Thane L. Cottrell	169
Louella M. Cottrell	166
Priscilla D. Baldwin	176
Howard C. Anger	160
Gertrude C. Anger	160
John S. Raneo	180
Alan T. Hunt	179
Aaron Davis	1

Democrat:

Paul G. Donovan	23
Walter W. Gilmore	26
Timothy Duggan	25
Shelera (Helena) Maguire	28
Joseph V. Gavin	28

Presidential Preference

Republican:

Herter	1
Eisenhower	1
Goldwater	5
Nixon	165
Rockefeller	10
John F. Kennedy	7

Democrat:

John F. Kennedy	28
Humphrey	1

Respectfully submitted,

LESLIE V. NICKERSON,
Town Clerk.

STATE PRIMARY

September 13, 1960

Republican:		Votes	Blank
Senator in Congress	Leverett Saltonstall	328	13
Governor	John A. Volpe	321	20
Lieutenant Governor	Augustus G. Means	319	22
Secretary	Edward W. Brooke	317	24
Attorney General	George Michaels	318	23
Treasurer	Walter J. Trybulski	244	25
Treasurer	Francis Andrew Walsh	72	
Auditor	Gardner B. Wardwell	315	26
Congressman	Hasting Keith	319	22
Councillor	William E. Hall	238	
Councillor	Wallace J. Wilbur	72	31
Senator	Edward C. Stone	311	
Senator	Joseph L. Herrick	23	7
Rep. in General Court	Harry B. Albro	292	
Rep. in General Court	Clarence E. Doughty	46	3
Register of Probate & Insolvency	Alfred C. Knight	312	29
County Commissioners	H. Heyworth Backus	223	
County Commissioners	William J. Lockhart	167	71
County Commissioners	Nathan S. Ellis, Jr.	167	
County Commissioners	Anthony P. Tarvers	54	
County Treasurer	Bruce K. Jerauld	319	22
Democrat:			
Senator in Congress	Foster Furcolo	18	
Senator in Congress	Edmund C. Buckley	3	
Senator in Congress	Thomas J. O'Connor, Jr.	22	
Governor	Joseph D. Ward	25	
Governor	Francis E. Kelly	5	
Governor	John F. Kennedy	3	
Governor	Alfred Magaletta	0	
Governor	Robert F. Murphy	2	
Governor	Endicott Peabody	8	
Governor	Gabriel Francis Piermonte	0	
Lieutenant Governor	Edward F. McLaughlin, Jr.	37	
Lieutenant Governor	Pasquale Caggiano	3	3
Secretary	Kevin H. White	19	
Secretary	Francis H. A'Hearn	13	5
Secretary	Margaret F. McGovern	6	
Attorney General	Edward J. McCormack, Jr.	38	5
Treasurer	John Thomas Driscoll	19	
Treasurer	George F. Hurley	2	
Treasurer	John B. Kennedy	4	
Treasurer	John M. Kennedy	4	
Treasurer	Patrick F. McDonough	8	
Treasurer	Robert J. Sullivan	3	3
Auditor	Thomas J. Buckley	39	
Auditor	John F. Hynes	2	2
Congressman	John Almeida, Jr.	11	
Congressman	Edward F. Harrington	14	2
Congressman	Robert W. MacDonald	14	
Congressman	William McAuliffee	2	
Councillor	Ernest C. Stasiun	20	

Councillor	Antone Almeida	6	
Councillor	Joseph P. Clark, Jr.	5	
Councillor	Harold C. Nagle	3	
Councillor	John B. Nunes	4	
Councillor	Leo P. Soares	1	4
Senator	Walter J. Borowicz	9	
Senator	George Correa	8	
Rep. in General Court	No Vote Cast		43
Register of Probate & Insolvency	No Vote Cast		43
County Commissioners	Robert E. O'Neil	2	41
County Treasurer	No Vote Cast		43

Total 384 Ballots Cast (Republicans 341—Democrats 43)

Respectfully submitted,

LESLIE V. NICKERSON
Town Clerk

STATE ELECTION NOVEMBER 8, 1960

	Result	Blanks
Presidential Electors & Vice Presidental:		
Decker & Munn	5	
Hass & Corzini	1	
Kennedy & Johnson	599	
Nixon & Lodge	1,725	25
Senator In Congress:		
Leverett Saltonstall	1,947	
Thomas J. O'Connor, Jr.	355	
Lawrence Gilfedder	1	
Mark R. Shaw	4	44
Governor:		
John A. Volpe	1,851	
Joseph D. Ward	442	
Henning A. Blomen	6	
Guy S. Williams	5	47
Lieutenant Governor:		
Edward F. McLaughlin, Jr.	512	
Augustus A. Means	1,762	
Thomas Maratea	4	
Francis A. Votano	5	68
Secretary:		
Edward W. Brooke	1,838	
Kevin H. White	419	
Fred M. Ingersoll	5	
Julia B. Kohler	5	84
Attorney General:		
Edward J. McCormack, Jr.	590	
George Michaels	1,664	
August O. Johnson	7	
William D. Ross	8	82
Treasurer:		
John Thomas Driscoll	530	
Walter J. Trybulski	1,710	
Warren C. Carberg	9	
Domenico A. Digirolamo	4	98
Auditor:		
Thomas J. Buckley	801	
Gardner B. Wardwell	1,443	
John B. Laider	10	
Arne A. Sortell	7	90

Congressman 9th District:		
Hastings Keith	1,875	
Edward F. Harrington	403	73
Councillor:		
Ernest C. Stasiun	516	
William E. Hall	1,710	125
Senator:		
Edward C. Stone	1,925	
Walter J. Borowicz	340	86
Representative In General Court:		
Harry B. Albro	2,098	249
Register of Probate & Insolvency:		
Alfred C. Knight	2,031	320
County Commissioners:		
H. Heyworth Backus	1,847	
Nathan S. Ellis	1,499	1,354
County Treasurer:		
Bruce K. Jerauld	2,058	293

Question No. 1. A. Shall licenses be granted in this city or town for the sale therein of all alcoholic beverages (whiskey, rum, gin, malt beverages, wines and all other alcoholic beverages)?

B. Shall Licenses be granted in this city or town for the sale therein of wines and malt beverages (wines and beer, ale and all malt beverages)?

C. Shall licenses be granted in this city or town for the sale therein of all alcoholic beverages in packages, so called, not to be drunk on the premises?

Question 1—A.	Yes	1,361	No	619	Blanks	371
Question 1—B.	Yes	1,258	No	555	Blanks	538
Question 1—C.	Yes	1,414	No	483	Blanks	454

Question No. 2. Shall an act passed by the General Court in the year nineteen hundred and fifty-nine, entitled "An Act increasing the amount of money which the county commissioners of Barnstable County may expend in any one year for the purpose of promoting the recreational advantages of said county from fifty thousand dollars to seventy-five thousand dollars" be accepted?

Yes 1,077 No 844 Blanks 430

Respectfully submitted,

LESLIE V. NICKERSON,
Town Clerk.

BIRTHS REGISTERED IN TOWN OF HARWICH— 1960

No.	Date	Name	Town of Birth	Parents
January:				
1	9	Mark Steven Souza	Barnstable Mass.	Joseph Souza, Jr. Helen Marie Grace
2	11	Julia Marie Nunes	Barnstable Mass.	Rudolph Joseph Nunes, Jr. Cynthia May Viera
3	24	Karen Joan Livramento	Barnstable Mass.	Wilfred John Livramento Lena Dominga Santos
4	29	Lee Ann Perkins	Barnstable Mass.	Edward Lyman Perkins Marie Adele Ellis
5	29	Kenneth Edward Souza	Barnstable Mass.	Edward Souza, Jr. Theresa Blanch Bernard
6	29	Jane Florence Souza	Barnstable Mass.	Edward Souza, Jr. Theresa Blanch Bernard
February:				
7	12	Craig Sherman Nickerson	Barnstable Mass.	Walter Brown Nickerson, Jr. Albertine Annibell Ryder
January:				
8	25	Rebecca Shryl Lufkin	Barnstable Mass.	Robert Sewell Lufkin, Jr. Teresa Mae Chase
February:				
9	23	Michele Marie Kelly	Barnstable Mass.	William Joseph Kelly Barbara Louise Tessier
10	24	Edward Francis Fitzgerald, Jr.	Barnstable Mass.	Edward Francis Fitzgerald Gloria Allyn Davis
March:				
11	7	Robert David Fernandes, Jr.	Barnstable Mass.	Robert David Fernandes Rosalie Virginia Monteiro

12	23	Gail Winifred McCormick	Barnstable Mass.	Richard Lee McCormick Helen Winifred Johnson
13	27	Michael David Smith	Barnstable Mass.	Robert Vinton Smith Donna Marie Bevans
February:				
14	18	John Elbert Warren, Jr.	Barnstable Mass.	John Elbert Warren Carole Jane Price
April:				
15	9	Cindy Lou Williams	Barnstable Mass.	Emulous Henry Williams Evelyn Rose Smith
16	25	Sandra Zeigler	Barnstable Mass.	Norman F. Zeigler Rebecca Amy Ryder
17	28	Stephen George Vagenas	Barnstable Mass.	George Nelos Vagenas Marlene Elizabeth Miller
May:				
18	10	William Joseph Fields	Barnstable Mass.	Joseph Conrad Fields, 3rd Janet Wilma Rocheteau
July:				
19	13	Gerard Maurice LaMontagne, Jr.	Wareham Mass.	Gerard Maurice LaMontagne Alice Joan Osborne
February:				
20	2	Mauchell Jane Barros	Barnstable Mass.	George Monterio Barros Agnes Galvin
21	2	Mitchell Gene Barros	Barnstable Mass.	George Monterio Barros Agnes Galvin
March:				
22	26	Mark Louis Mendes	Barnstable Mass.	Leonard Mendes Lois Rose Pena

Births Registered—Continued

No.	Date	Name	Town of Birth	Parents
April:				
23	21	John McKinley Bullard	Rantoul, Ill.	Claude Bullard Doris Julia Marcelino
24	29	Maureen Frances Donavan	Barnstable Mass.	Paul Gerard Donavan Leona Alfreda Peterson
May:				
25	24	Michael Anthony Lopes	Barnstable Mass.	Robert Lopes Elaine Nancy Centerio
26	25	Frank Michael Eldredge	Barnstable Mass.	Frank Merriwell Eldredge Cynthia Lois Holmes
June:				
27	11	(Male) Ross	Barnstable Mass.	Anthony Ross Meredith Adeline Perry
28	12	Laurie Jean Munroe	Barnstable Mass.	Charles Clifton Munroe Sally Mildred Meservey
29	28	Susan Leigh Coombs	Barnstable Mass.	John Chester Coombs Barbara Jeanette Ellis
30	28	Peter Michael Barca	Barnstable Mass.	Peter Joseph Barca Kristin Hammond
April:				
31	23	Teresa Renee Perry	Barnstable Mass.	Donald Joseph Perry Margaret Galvin
June:				
32	9	Mary Therese Boyce	Barnstable Mass.	Manley Edward Boyce Alyce Barbara Byrne
33	11	Lance Darren Fernandez	Barnstable Mass.	Manuel Joseph Fernandez Lillian Leite

July:				
34	13	Mark Douglass Clapp	Barnstable Mass.	Ronald Bruce Clapp Lois Geneva Steele
35	25	Michael Pina	Barnstable Mass.	Rufus Dustin Pina Mary Elizabeth Monterio
36	25	James Francis Taylor	Barnstable Mass.	John Joseph Taylor Mary Patricia Doane
August:				
37	6	Marvin Francis Rose	Barnstable Mass.	Marvin Francis Rose Rosalie Cynthia Gonsalves
38	10	Lisa Bradder Hunt	Barnstable Mass.	Alan Thompson Hunt Mary Catherine Badder
39	12	William Laurence Bergeron	Barnstable Mass.	Roland Albert Bergeron Ellenore Patricia Cream
40	24	Charles David Peavey	Barnstable Mass.	Arthur William Peavey Elaine Marie Clarke
41	24	Clarke William Peavey	Barnstable Mass.	Arthur William Peavey Elaine Marie Clarke
42	29	Gregory Peter Small	Barnstable Mass.	George Franklin Small Mary Belle Barker
June:				
43	28	(Male) Long	Barnstable Mass.	Richard B. Long Anna Mary Psillas
July:				
44	11	Loretta May Lopes	Barnstable Mass.	Matthew Roderick Lopes Jeanette Margurite Lopes
45	12	Ann Catharine Murphy	Barnstable Mass.	Edward Joseph Murphy Agnes Marie Billings
46	16	Brian Keith Mendes	Barnstable Mass.	James Garcia Mendes, Jr. Priscilla Betty Galvin

Births Registered—Continued

No.	Date	Name	Town of Birth	Parents
September:				
47	3	Justine Maude Boesse	Barnstable Mass.	Robert Farris Boesse Jeannette Lina Gannon
48	4	(Male) Stillborn	Barnstable Mass.	
49	11	Phyllis Lorraine Lombard	Barnstable Mass.	Charles Joseph Lombard Ella Rose
50	14	Christopher Werner Stabins	Barnstable Mass.	Aleksanders Stabins Ingrid Martha Buchholz
51	18	Mark Edward Hammond	Barnstable Mass.	Philip Chesley Hammond Betsy Jane Boss
October:				
52	1	Bradford Carl Chase	Barnstable Mass.	Robert Joseph Chase Jane Elinor Reynolds
53	14	Carla Sue Welsh	Barnstable Mass.	Richard Warner Welsh Arlene Douglas Swift
54	17	Michael Frederick Rowley	Barnstable Mass.	Herbert Faunce Rowley Jeannette Oliver
55	21	Mary Elliott Thomson	Barnstable Mass.	Philip Van Rensselaer Thompson Catherine Harrison Dallas
56	29	Linda Hope Monbleau	Barnstable Mass.	David Hamilton Monbleau Sally Thompson
November:				
57	21	Christelle Frances O'Brien	Barnstable Mass.	Rodney Allen O'Brien Ellen Christelle Nickerson
58	22	Kevin Azel Thayer	Barnstable Mass.	Robert Oscello Thayer Ellen May Salley

59	24	Julie Anna Cyr P'iao-Liang Carlson	Barnstable Mass.	Sten Helge Carlson Jocelyn Eklof
December:				
60	1	Fred Wilson Gerstel, III	Barnstable Mass.	Fred Wilson Gerstel, Jr. Elizabeth Ann Byrne
August:				
61	8	Bruce Frederick Young	Barnstable Mass.	Bruce Charles Young Joy Anne Reese
62	19	Janice Lee Moulton	Barnstable Mass.	Reginald Bertram Moulton Margaret Virginia Robie
November:				
63	23	Christopher Lawrence Healy	Barnstable Mass.	Robert Lawrence Healy Bernice Frances Coakley
64	30	Patricia Sharon Norgeot	Barnstable Mass.	Peter Stevens Norgeot Alice Elizabeth Griswold
December:				
65	2	Julia Ann Smith	Barnstable Mass.	Willard Gordon Smith, Jr. Margery Melbye
66	2	(Female) Small	Barnstable Mass.	James Edgar Small Joy Douglas Mann
67	9	(Female) Gomes	Barnstable Mass.	Richard Edward Gomes Shirley Anne Galvin
68	12	Everett Charles Chase	Barnstable Mass.	Herbert Sidney Chase Hazel Irene Robie
69	16	(Male) Pena	Barnstable Mass.	Joaquim Alves Pena Virginia Roslyn Souza
70	27	Susan Ann Razinha	Barnstable Mass.	Wilfred Carl Razinha Norma Frances Robie
71	30	(Male) Mason	Barnstable Mass.	Walter Leonard Mason, Jr. Joan Batchelor

MARRIAGES REGISTERED IN TOWN OF HARWICH—1960

No.	Date	Names	Residence	Place of Marriage
February:				
1.	14	Donald Arnold Lee Gladys Ann Trott	South Dennis, Mass. North Harwich, Mass	West Harwich, Mass.
2.	20	William Henry Olson Christine Edith Degnan	East Bridgewater, Mass. Orleans, Mass.	Harwich Port, Mass.
3.	20	Marvin Francis Rose Rosalie C. Gonsalves	Harwich, Mass. Harwich, Mass.	West Harwich, Mass.
January:				
4.	31	Hillary M. LeClaire, Jr. Lois Regina Sullivan	Harwich, Mass. Everett, Mass.	South Lynnfield, Mass.
March:				
5.	1	Robert D. Fernandes Rosalie V. Monteiro	Wareham, Mass. Harwich, Mass.	West Harwich, Mass
6.	21	Floyd Foster Atwood Dorothy May Crosby	Brewster, Mass. Brewster, Mass.	Harwich Port, Mass.
April:				
7.	4	Romeo T. DaCosta Jonna Gomes (Gonsalves)	North Harwich, Mass. South Dennis, Mass.	Harwich, Mass.
May:				
8.	1	John Francis Estridge Elisabeth Lucetta (Haigis) Wilcox	Greenfield, Mass. Greenfield, Mass.	Harwich Port, Mass.
9.	7	Charles Henry Bearse Joyce Marie Davenport	Dennis, Mass. Dennisport, Mass.	Harwich, Mass.
10.	14	Edward G. Zibrat, Jr. Lois N. Holmes	Chatham, Mass. West Harwich, Mass.	Chatham, Mass.

June:

11.	1	Andrew Annandale Sinclair	Surrey, England	
		Marianne Alexandre	Waltham, Mass.	Harwich, Mass.
12.	1	Nicholas C. De Dominicis	Harwich Port, Mass.	
		Nancy Hudson	West Dennis, Mass.	Harwich Port, Mass.
13.	4	Gerard Lawrence Perrault	East Orleans, Mass.	
		Frances Edna Gomes	Harwich, Mass.	West Harwich, Mass.
14.	11	John W. McKinstry	Chicopee, Mass.	
		Anne P. Sargent	Harwich, Mass.	Harwich Port, Mass.
15.	18	John F. Caton, Jr.	North Harwich, Mass.	
		Judith A. Doane	West Harwich, Mass.	West Harwich, Mass.
16.	18	George Winthrop Pickering	Hyde Park, Mass.	
		Elizabeth Minton Anson	Brewster, Mass.	Harwich, Mass.
17.	17	Richard E. Thomas	Hyannis, Mass.	
		Joan Ann Holland	West Dennis, Mass.	Harwich, Mass.
18.	24	Murray R. Reich	Boston, Mass.	
		Robina J. Colebrook	Truro, Mass.	Harwich, Mass.
19.	25	Elmer Augustine Rosauer	Ames, Iowa	
		Josephine Lucy Keefe	Harwich, Mass.	West Harwich, Mass.
20.	27	James A. Faris	West Harwich, Mass.	
		Phyllis H. Neal (Hindle)	Clearwater, Florida	Chatham, Mass.

July:

21.	16	Peter Stevens Norgeot	Orleans, Mass.	
		Alice Elizabeth Griswold	Harwich, Mass.	Harwich, Mass.
22.	15	Stuart Allan Troop	Boxford, Mass.	
		Alice V. Lovell	West Dennis, Mass.	West Harwich, Mass.
23.	23	Joseph L. Duchesne	Harwich, Mass.	
		Mary G. Mahany (Hermandinger)	Harwich, Mass.	Harwich Port, Mass.
24.	28	Herbert Sidney Chase	East Harwich, Mass.	
		Hazel Irene Robie	South Chatham, Mass.	Harwich, Mass.

Marriages—Continued

No.	Date	Names	Residence	Place of Marriage
August:				
25.	17	James Eugene Sparks	Winston-Salem, N. C.	
		Gail Ann Packett	North Truro, Mass.	Harwich Port, Mass.
26.	27	John Frederick Grace	Harwich, Mass.	
		Christine June Gonsalves	Harwich, Mass.	Harwich, Mass.
September:				
27.	2	John Walter Luce, Jr.	Newton, Mass.	
		Frances Moore (Wilson)	Arlington, Mass.	Harwich Port, Mass.
28.	3	William Knowles Craig	Harwich Port, Mass.	
		Judith Ann Kempainen	Harwich Port, Mass.	Harwich Port, Mass.
29.	3	Richard H. Whelan	East Dennis, Mass.	
		Marilyn Ann Wixon	Harwich, Mass.	Harwich, Mass.
30.	3	Sterling Webster Farrenkoff	West Harwich, Mass.	
		Donna Carmen Pate	Dennisport, Mass.	Harwich, Mass.
31.	3	Edward B. Adams	Cranston, R. I.	
		Catherine M. Murphy	West Dennis, Mass.	Harwich, Mass.
32.	7	William Arthur Long	Dennisport, Mass.	
		Ruth Ann Doris Mesler	Morristown, N. J.	Harwich, Mass.
33.	10	Kenneth N. Chase	West Harwich, Mass.	
		Gail Elizabeth Dixon	North Easton, Mass.	Harwich, Mass.
34.	10	Leif Moller	Sao Paulo, Brazil	
		Dorothy P. Fairbanks	Milton, Mass.	Harwich, Mass.
35.	10	Carroll Bruce Holmes	East Harwich, Mass.	
		Barbara Ann Pilling	East Harwich, Mass.	Dighton, Mass.
36.	10	Chester Baker Kelley, Jr.	West Harwich, Mass.	
		Jo Ann Longmore	Hyannis, Mass.	Fairhaven, Mass.
37.	14	Bela Jamos Takacs	Chatham, Mass.	
		Catherine Margaret Grace d'Lorenzo	Chatham, Mass.	Harwich Port, Mass.

38.	10	Verne A. Hunt	Chatham, Mass.	
		Sarah Adams	Harwich Port, Mass.	Harwich Port, Mass.
39.	19	Edwin Grant Masland	Rockland Co., N. Y.	
		Camilla Lynn Shangraw	Belmont, Mass.	Harwich Port, Mass.
40.	19	James Allen Matt	Eunice, La.	
		Carol Lorraine Wampler	Crochett, Va.	Harwich, Mass.
41.	23	Richard Leary, Jr.	Wareham, Mass.	
		Patricia A. Long	Harwich, Mass.	Harwich, Mass.
42.	23	John Leon Our	Harwich Port, Mass.	
		Eileen Marie McDevitt	Dennisport, Mass.	Harwich Port, Mass.
43.	24	Wayne Martin Henry	Des Moines, Iowa	
		Patricia Ann Jones	West Harwich, Mass.	West Harwich, Mass.
October:				
44.	1	Charles D. Goss	Harwich, Mass.	
		Lorraine D. Quinn	Jamaica Plain, Mass.	Boston, Mass.
45.	1	Edric N. Young, Jr.	East Harwich, Mass.	
		Donna L. Hutchins	West Harwich, Mass.	East Harwich, Mass.
46.	8	Robert Ellard Frazel	Barnstable, Mass.	
		Corinne Audrey Ward	West Harwich, Mass.	West Harwich, Mass.
47.	8	Antonio Marini	East Harwich, Mass.	
		Barbara B. King	West Roxbury, Mass.	West Harwich, Mass.
48.	9	Norman Albert Fennell	Harwich, Mass.	
		Margaret Jane Gabriel	Harwich, Mass.	Orleans, Mass.
September:				
49.	15	William Michael Masin	Harwich, Mass.	
		Constance Josephine Markee	Hartford, Conn.	Vernon, Conn.
October:				
50.	15	Allin P. Thompson, Jr.	Harwich, Mass.	
		Natalie Handren	Harwich, Mass.	West Harwich, Mass.

Marriages—Continued

No.	Date	Names	Residence	Place of Marriage
October:				
51.	15	William John Hayes, Jr. Patricia Faith Shea (Thornton)	Cambridge, Mass. Belmont, Mass	Harwich Port, Mass.
52.	29	Edwin C. Souza Eleanor Mae Gomes	Harwich, Mass. Barnstable, Mass.	West Harwich, Mass
November:				
53.	1	Sylva A. Lamothe Daisy Ann Gelinas (Hewitt)	Harwich, Mass. Harwich, Mass.	Harwich, Mass.
October:				
54.	24	William H. Sweetser Barbara Ann Weber	East Harwich, Mass. Eastham, Mass.	Lowell, Mass.
November:				
55.	26	William Mark Shelley Sheila Batchelor	Long Beach, L. I., N. Y. South Harwich, Mass.	Harwich, Mass.
56.	29	Richard H. Hathway Lucille D. Powers (Levesque)	North Harwich, Mass. Dennisport, Mass.	Barnstable, Mass.
December:				
57.	3	Samuel Perry Elvirs Smith Heard	Dennisport, Mass. Dennisport, Mass.	Harwich, Mass.
58.	5	Oscar E. Hunt G. Renee Hutchinson	New York, N. Y. Dennisport, Mass.	Harwich, Mass.
October:				
59.	21	Clifford O. Petitjean Mattie W. Gould (Mazzar)	Harwich Port, Mass. Harwich Port, Mass.	Barnstable, Mass

November:

60.	4	Francis E. Farrar	Harwich Port, Mass.	
		Marion H. Farrar (Gibbs)	Harwich Port, Mass.	Harwich Port, Mass.

December:

61.	11	Harry Lee Carter	West Harwich, Mass.	
		Ethel Mae Davis (Beaman)	East Harwich, Mass.	East Harwich, Mass.
62.	15	Frank H. Libby	West Harwich, Mass.	
		Raymonde M. Rogers (Moulin)	Weymouth, Mass.	Harwich, Mass.
63.	19	John N. McCormick	Harwich, Mass.	
		Annette Levesque	Dennisport, Mass.	Easton, Mass.
65.	28	Bobby Ray Buckland	Pemberton, W. Va.	
		Ellen Mae Herald (Steele)	Provincetown, Mass.	Harwich, Mass.
64.	28	Gordon A. Blake	North Harwich, Mass.	
		Flora M. Hathaway (LeBeau)	North Harwich, Mass.	Brewster, Mass.
66.	30	John McGee Costello, Jr.	Otis Air Force Base	
		Mary Sharkey Borodin	Brewster, Mass.	Harwich, Mass.
67.	31	Clarence Parker Whittle, 3rd	Harwich, Mass.	
		Claire Virginia Courtmanche	Hudson, Mass.	Hudson, Mass.

DEATHS REGISTERED IN TOWN OF HARWICH—1960

No.	Date	Name	Age	Cause	Town or City of Death
January:					
1.	22	Frederick Wallace Callaway	91	Cerebro vascular thrombosis	Harwich (Port)
2.	14	Alpena Louisa Blackwell (Starbuck)	84	Carcinomatosis	Barnstable, Mass.
February:					
3.	16	Earle H. Adams	50	Asphyxiation—Carbon monoxide poisoning	Harwich (West)
4.	15	Eva Mae Kelley (Ellis)	82	Nephrosclerosis & uremia	Bourne, Mass.
5.	22	Maria Putnam Bearse	81	General Arteriosclerosis with Cerebral thrombosis	Yarmouth, Mass.
6.	5	Edward Frederick Cullen	81	Pulmonary embolism	Barnstable, Mass.
7.	5	Elsie Doane Gibbs (Hall)	96	Bronchopneumonia, Cornonary artery disease	Barnstable, Mass.
8.	20	Hugh R. Ferguson	85	Cerebral vascular accident	Barnstable, Mass.
9.	24	George Myron Belcher	73	Thrombosis, left middle cerebral artery-Arteriosclerosis	Barnstable, Mass.
April:					
10.	2	Mabel Taft Stedman	85	Coronary thrombosis	Harwich Port, Mass.
11.	9	Manuel C. Fernandes	87	Myocardial infarction	Bourne, Mass.
12.	11	Roby E. Speakman	73	Inanition-Abdominal carcinomatosis	Harwich (North), Mass.
February:					
13.	16	Leola Petitjean	69	Cerebral Thrombosis	Waterbury, Conn.
March:					
14.	16	Roger Willard Wright	80	Inanition, Chronic sepsis	Barnstable, Mass.
15.	21	Mary Gertrude Bassett (Sullivan)	62	Ovarian tumor	Barnstable, Mass.
April:					
16.	18	Mertis Howard Cahoon (Perry)	83	Cerebral hemorrhage	Bourne, Mass.
17.	30	Mark Louis Mendes	1 mt.	Bronchopneumonia	Barnstable, Mass.
January:					
18.	27	Juanario Ferro Almeida	38	Hodgkins disease	Providence, R. I.

March:					
19.	4	Rowena Ryder	5	Leukemia	Boston, Mass.
February:					
20.	18	Harold Reckard Pevear	78	Pneumonia, Cancer of larynx	St. Petersburg, Fla.
May:					
21.	30	Linda Helen Rockwood (Matson)	48	Carcinoma of stomach	Bourne, Mass.
22.	23	Harriet E. Gibbs (Marshall)	81	Generalized arteriosclerosis	Barnstable, Mass.
23.	12	Nellie Podbury	84	Broncho Pneumonia	Yarmouth, Mass.
June:					
24.	1	John Sloan	81	Cerebral Thrombosis	Yarmouth, Mass.
25.	26	Mary T. Forbes	74	Coronary thrombosis	Harwich (West), Mass.
26.	2	Arthur Herbert Chase	75	Congestion Cardiac failure	Norfolk, Mass.
27.	12	(Male) Ross	23 hrs.	Atelectasis	Barnstable, Mass.
28.	13	Lucy Tripp (Chase)	79	Bronchopneumonia	Taunton, Mass.
29.	30	Mattie Mazzur (Pearson)	88	Heart block	Barnstable, Mass.
30.	28	Lothair Inglis VanBuskirk	65	Recurrent carcinoma	Bourne, Mass.
July:					
31.	11	Jessie M. Studley	81	Coronary sclerosis	Harwich, Mass.
32.	17	Julia Grace (Costa)	69	Carcinoma of stomach	Harwich, Mass.
33.	17	John W. Haunfelder	68	Coronary thrombosis	Harwich (South), Mass.
34.	7	Margaret S. Taft (Stackwell)	88	Multiple cerebral thrombosis	Yarmouth (South), Mass.
April:					
35.	25	Helen Carr Wood	85	Cerebral injury	Orlando, Florida
July:					
36.	23	Bertha Weld (Eldridge)	77	Cardiac arrest	Wareham, Mass.
August:					
37.	10	Judith Ann Leonard (Fulton)	24	Suicide	Harwich (West), Mass.
July:					
38.	11	Anastasia E. Kenney	75	Cerebral hemorrhage	Barnstable, Mass.
August:					
39.	12	Margaret G. Maloney (Shea)	73	Coronary occlusion	Harwich, Mass.

Deaths—Continued

No.	Date	Name	Age	Cause	Town or City of Death
September:					
40.	8	Mary Ely Orchard	80	Bilateral Broncho pneumonia	Harwich, Mass.
August:					
41.	24	William Joseph Kelly	79	Bronchopneumonia	Bourne, Mass.
42.	3	Robert Albert Kerr	83	Cancer Prostrate	Barnstable, Mass.
43.	8	Clarkson P. Bearse, Jr.	62	Coronary thrombosis	Barnstable, Mass.
44.	26	Louise Claire Small (Brennan)	83	Acute myocardial infarction	Barnstable, Mass.
45.	30	Jennie Park Welt (Wilson)	76	Massive gastro hemorrhage	Barnstable, Mass.
October:					
46.	3	Mary Fernandez Gonsalves	82	Coronary occlusion	Harwich, Mass.
September:					
47.	30	Lucy H. Underwood (Winslow)	81	Cerebral Vascular accident	Taunton, Mass.
48.	4	(Male) Stillborn			
49.	14	Robert Leonard Rogers, Sr.	74	Myocardial infarction	Barnstable, Mass.
50.	29	Rebecca Ella Doane (Bassett)	84	Myocardial infarction	Barnstable, Mass.
51.	14	Elbert L. Haskell	82	Cancer of Prostrate	Plymouth, Mass.
July:					
52.	25	Lorin B. Johnson	65	Ruptured abdominal aortic aneurysm	Boston, Mass.
October:					
53.	31	Maude (Eldridge) (Corey) Whidden	80	Coronary occlusion	Harwich (Port), Mass.
November:					
54.	8	Frank Rose	84	Arteriosclerosis generalized	Bourne, Mass.
October:					
55.	18	Lina Mayo	71	Myocardial infarction	Quincy, Mass.
56.	6	Joseph N. Welch	69	Multiple myocardial infarction	Barnstable, Mass.
57.	10	Blanche Reynolds	74	Acute myocardial infarction	Barnstable, Mass.
58.	19	Guy Oliver Putnam	73	Carcinoma—right lung	Barnstable, Mass.

November:					
59.	18	Maude L. Maxwell	77	Multiple cerebral thrombosis	Harwich (Port), Mass.
60.	12	Alice R. Downey	62	Multiple cerebral thrombosis	Harwich, Mass.
61.	23	Thomas Sullivan Taylor	71	Coronary occlusion	Harwich (South), Mass.
September:					
62.	16	Bessie Bishop	70	Pulmonary embolism	Boston, Mass.
December:					
63.	8	Edith Lopes Galvin (Lopes)	64	Rheumatic heart disease	Bourne, Mass.
64.	9	Elizabeth Nitchie	71	Carcinomatosis	Harwich (Port), Mass.
November:					
65.	6	Clayton Israel Hemeon	84	Acute anterior myocardial	Barnstable, Mass.
66.	10	Edith Louise Chandler (Cahoon)	61	Cor. Pulmonale	Barnstable, Mass.
67.	20	James Alexander Bonatt, 2nd	1	Accidental Salicylate poisoning	Barnstable, Mass.
68.	21	Gilbert F. Foote, Jr.	64	Self inflicted gun shot—Suicide	Barnstable, Mass.
December:					
69.	2	(Female) Small	1 hr.		Barnstable, Mass.
70.	31	Frederick Armstrong	60	Coronary thrombosis	Barnstable, Mass.

Bodies Brought to Harwich for Interment—1960

Date	Name	Age	Interment
Jan. 26	Ethel I. Polsey	77	West Harwich, Mass.
Feb. 11	Ralph Waldo Wood	77	West Harwich, Mass.
Feb. 13	Benjamin Sears	84	South Harwich, Mass.
Feb. 16	Russell Fonseca	29	Harwich, Mass.
Mar. 8	Nelle C. (Allen) Pihl	60	West Harwich, Mass.
Mar. 21	Grace E. Tiffany	76	West Harwich, Mass.
Mar. 23	George C. Eldredge	74	Harwich Port, Mass.
April 11	Walter Clark James	67	Harwich Port, Mass.
April 27	Grace G. (Cook) Clapp	84	Harwich, Mass.
May 3	Emma L. Megathlin	93	Harwich, Mass.
May 4	Dora E. Small	93	Harwich, Mass.
May 31	Warren H. Wardle	63	East Harwich, Mass.
July 7	Pearl Beatrice Cross Eldredge	87	South Harwich, Mass.
July 11	Everett Clifton Bacon	68	Harwich, Mass.
July 29	Richard F. Healy	50	West Harwich, Mass.
July 31	Estelle G. Eldridge	74	Harwich Port, Mass.
Aug. 25	Mary G. (Porter) Ryan	38	Harwich, Mass.
Sept. 22	Zella Florence Hall Young	76	Harwich, Mass.
Sept. 27	Mattie W. Palmer	82	East Harwich, Mass.
Oct. 2	Bruce G. Hermes	1	Harwich Port, Mass.
Oct. 6	Blanche H. Doane	87	Harwich Port, Mass.
Dec. 12	Rusa W. Bixby	78	Harwich Port, Mass.
Dec. 8	Vivian Kendrick	3 mos.	West Harwich, Mass.

Report of the Town Accountant

RECEIPTS
For the year ending December 31, 1960

Taxes:		
Prior Years		
Poll	$42.00	
Personal Property	2,582.40	
Real Estate	33,755.43	
		$36,379.83
Current Year:		
Poll	$1,780.00	
Personal Property	68,369.71	
Real Estate	665,289.62	
		$735,439.33
Motor Vehicle & Trailer Excise:		
Prior Years	$21,483.84	
Current Year	51,555.18	
		$73,039.02
Interest:		
On Deferred Taxes	$1,027.41	
On Motor Vehicle	295.38	
On Tax Title Redemptions	216.56	
Demands & Warrants	134.15	
Certificate of Lien Fees	99.00	
		$1,772.50
Tax Title Redemptions		2,239.57
Departmental:		
Disability Assistance	$3,807.37	
General Relief	7,917.37	
Aid to Dependent Children	11,918.17	
Old Age Assistance	36,272.14	
Veterans' Benefits	6,429.11	
Schools	3,459.60	
Public Law 864	1,274.03	
		$71,077.79
Aid to Highways:		
State,		
Maintenance	$995.06	
Construction	7,396.13	
County,		
Maintenance	995.06	
Construction	3,432.04	
		$12,818.29
Payroll Reductions:		
Federal Withholding Tax	$61,841.13	
State Withholding Tax	4,886.18	
Barnstable County Retirement	10,626.20	
		$77,353.51

Federal Grants:		
Disability Assistance—Adm.	$196.50	
Disability Assistance—Aid	1,617.00	
Aid to Dependent Children—Adm.	2,600.59	
Aid	18,588.00	
Old Age Assistance—Adm.	1,779.89	
Old Age Assistance—Aid	29,530.65	
Vocational Schools	2,255.32	
		$56,567.95
Revolving Funds:		
School Lunch—		
Elementary	$25,277.14	
High School	10,795.35	
High School Athletics	507.95	
		$36,580.44
Proceeds of Dog Licenses		799.25
Bequests:		
Cemetery Perpetual Care Fund		200.00
Income:		
Caleb Chase Charity Fund	$769.50	
Johnson-Ulm Scholarship Fund	1,625.00	
Cemetery Funds (General Care)	1,173.35	
Brooks Medal Fund	16.55	
		$3,584.40
Water Revenue		91,284.89
County Dog Fund		854.23
State Withholding Compensation		43.97
Old Age Assistance Recoveries		4,753.34
Refunds:		
Various Departments	$162.25	
General	1,735.41	
School	104.18	
Teachers' Annuity	34.64	
All Other	862.99	
		$2,899.47
Estimated Receipts:		
Liquor Licenses	$5,001.00	
Pool & Bowling	72.00	
Junk	40.00	
Miscellaneous	13.00	
Court Fines	60.00	
Subdivision Fees	50.00	
Class 1-2-3 Motor Vehicle	25.00	
Lodging House	96.00	
Common Victualer	64.00	
Massage	10.00	
Cleaning Cesspools	15.00	
Inn Holder	48.00	
Shellfish Permits	326.50	
Garbage	15.00	
Cabins & Motels	12.00	
Funeral Director	10.00	
Manufacturer Frozen Desserts	5.00	
Auctioneer	12.00	

Sunday Amusement	80.00	
Gasoline Permits	10.50	
Firearms License	62.00	
Voting Lists	3.46	
Store Rent—Exchange Building	1,340.00	
Building Permits	395.00	
Sealing Fees	111.15	
Rent of Town Sprayer	32.50	
Plumbing Permits	288.00	
Nurse Receipts	890.00	
Library Fines	28.20	
Court Room Rent	1,900.00	
Wharfage	346.00	
Comfort Station	42.70	
Advertising	100.35	
Art. 9 1960—Sale of Fire Truck	35.00	
		$11,539.36
Grants from the State:		
Director of Standards		30.00
Corporation Tax		40,727.44
Income Tax		44,875.72
Marine Fisheries		578.00
Meals Tax		2,822.17
School Construction		3,724.45
Chapter 70		35,256.16
Tuition & Transportation		15,687.98
Department of Public Health		112.14
Total Receipts—1960		$1,363,041.20
Cash Balance January 1, 1960		389,806.49
		$1,752,847.69

PAYMENTS

General Government:	
Moderator	$100.00
Selectmen's Salaries	6,400.00
Selectmen's Secretary—Salary	3,540.00
Selectmen's Expense	1,155.75
Selectmen & Assessors' Clerk	995.00
Accountant's Expense	341.58
Accountant's Salary	3,900.00
Clerk for Treasurer	405.00
Treasurer, Collector & Town Clerk's Salary	5,000.00
Treasurer's Expense	1,117.60
Treasurer's Bond	196.00
Deputy Collector's Fees	79.00
Collector's Expense	1,279.77
Collector's Bond & Clerk's Bond	332.20
Assessors' Salaries	4,800.00
Assessors' Expense	1,997.44
Law Department	1,500.00
Town Clerk's Expense	325.72
Town Clerk's Bond	10.00
Elections & Registration	4,389.91

Clerk Hire for Treasurer, Collector & Town Clerk	5,007.00	
Assessors' Maps	4,856.79	
Board of Appeals Expense	215.91	
Finance Committee Expense	108.22	
Planning Board Expense	168.86	
Settlement of Claims & Suits	1,091.00	
Land Transactions & Expenses	288.00	
Tax Title Expense	12.00	
Final Judgements	6,500.00	
Town Government, Study Committee	20.00	
Exchange Building & Town Officers:		
Janitor's Salary	2,677.96	
Maintenance & Repairs	5,091.00	
Repairs to Public Buildings	1,214.83	
		$65,116.54
Protection of Persons & Property:		
Police Department:		
Chief's Salary	$4,700.00	
Sergeants' Salaries	8,200.00	
Patrolmen's Salaries	15,241.56	
Night Officer's Salary	3,479.12	
Special Officers' Salaries	6,965.25	
Equipment Expense—Cruisers	1,938.75	
Fuel, Light & Water	2,680.49	
Repairs to Station	389.84	
Art. 7—1960, New Police Cruiser	1,816.00	
Art. 8—1960, Police Station Radio	747.62	
		46,158.63
Fire Department:		
Fire Chief's Salary	$4,700.00	
Permanent Men's Salaries	15,866.52	
Callmen's Salaries	4,492.00	
Equipment Expense	4,967.04	
Fuel, Light & Water	1,274.83	
Other Expense	1,449.37	
Repairs to Fire Station	623.07	
Art. 12—1960, New Ambulance	7,730.64	
Art. 11—1960, Rescue Truck, new tires	594.50	
Art. 10—1960, New Fire Hose	895.00	
		42,592.97
Sealer of Weights & Measures	$679.90	
Building Inspector's Salary	2,900.00	
Building Inspector's Expense	500.00	
Wire Inspector's Salary	1,150.00	
Wire Inspector's Expense	300.00	
Dog Officer's Salary	300.00	
		5,829.90
Tree Warden's Salary	$800.00	
Moth Department, Expense	3,500.00	
Forestry Department, Expense	1,400.00	
Planting Shade Trees, Art. 14—1960	500.00	
Dutch Elm Disease Control	1,999.90	
		8,199.90

Health & Sanitation:		
Town Nurse's Salary	$3,211.00	
Town Nurse's Expense	480.00	
Assistant Town Nurse, Salary	708.87	
Assistant Town Nurse, Expense	50.00	
Free Bed, Cape Cod Hospital	1,971.24	
Plumbing Inspections	1,470.00	
Dental Clinic—Schools	1,253.05	
Inspection of Animals	25.00	
Inspector of Slaughtering	25.00	
Sanitation & Layout Inspector	300.00	
Town Dump	4,497.96	
Civil Defense	717.87	
Board of Health	803.33	
Care of Town Beaches	2,989.85	
Life Guards	1,620.00	
Aerial Pest Control	584.40	
		20,707.57
Highways and Harbors:		
Highway Surveyor's Salary	$4,800.00	
General Repairs	52,443.01	
Insurance	900.00	
Snow Removal	12,984.34	
Fences & Railings	499.15	
Sidewalks	1,487.60	
Repairs to Highway Dept. Building	199.67	
Street Light Contract	14,606.85	
Chapter 90—Maintenance	2,999.96	
Chapter 90—Highway Construction	9,689.82	
Art. 75—1958, Pleasant Bay Road	2,517.47	
Art. 80—1959, Resurfacing South St.	1,132.80	
Art. 56—1956, Resurfacing Main St., Old Chatham Rd.	2,856.14	
Art. 78—1958, Queen Anne Road	1,291.55	
Art. 82—1959, Improving Roads	2,419.36	
Art. 76—1958, Pleasant Road	453.84	
Art. 81—1959, Layout of Roads	85.44	
Art. 86—1959, Layout Damon Road	79.00	
Art. 87—1959, Layout Moody Road	52.00	
Art. 88—1959, Layout Victoria Road	147.10	
Art. 89—1959, Layout John Joseph Road	750.00	
Art. 85—1959, Depot Road, West Harwich	1,999.32	
Art. 18—1960, Surveying Town Properties	14.60	
Art. 40—1960, Layout Town Ways	1,113.50	
Art. 70—1960, Sisson Road	5,000.00	
Art. 79—1960, Accept Layout of Damon Road	91.90	
Art. 80—1960, Layout of John Joseph Road	96.08	
Art. 81—1960, Accept Layout, Moody Road, Harwich Port	89.10	
Art. 82—1960, Accept Layout of Victoria Road	75.00	
Art. 83—1960, Oiling & Improving Roads	3,200.61	
Harbor Master's Salary	350.00	
Harbor Master's Expense	300.00	
Beach Erosion	741.20	
Art. 65—1959, Safety Equipment, Sand Pond	626.96	
Art. 39—1959, Town Dock, Round Cove	316.50	

Art. 28—1960, Accept Deed, M. Sieberman	25.00	
Art. 65—1960, Legal Fees, Conveyance Land at Allen's Harbor	25.00	
Art. 37—1959, Boat Ramp, Herring River	98.00	
Art. 51—1960, Dredging Channel, Wychmere Harbor	4,973.00	
Art. 54—1960, Dock, Wychmere Harbor	3.09	
Art. 60—1960, Boat Ramp, Round Cove	1,478.50	
Art. 61—1960, Boat Ramp, Long Pond	1,000.00	
		$134,012.46
Charities & Veterans' Services:		
Board of Public Welfare Salaries	900.00	
Director's Salary—Town Fund	2,650.00	
Social Worker's Salary, Town Fund	2,360.00	
Jr. Clerk & Typist	1,720.00	
Welfare Expense	599.08	
Welfare Grants	23,111.19	
Disability Assistance—Town Fund	4,000.00	
Aid to Dependent Children—Town Fund	25,000.00	
Old Age Assistance—Town Fund	60,054.05	
Federal Grants:		
Disability Assistance—Aid	3,750.86	
Aid to Dependent Children—Adm.	2,787.56	
Aid to Dependent Children—Aid	14,331.39	
Old Age Assistance—Adm.	1,565.69	
Old Age Assistance—Aid	31,564.95	
		$174,394.77
Veterans' Services:		
Office Expense, Travel, etc.	1,725.80	
Veterans' Benefits	25,191.47	
		$26,917.27
Schools and Libraries:		
High School Lunch	11,380.82	
Elementary School Lunch	25,808.85	
School Committee, Salaries	1,500.00	
School Department	385,301.82	
Vocational Education	5,890.04	
High School Athletics	2,076.46	
Public Law 865 National Defense Education	1,572.85	
Art. 16—1957, School Space Needs	813.59	
		$434,344.43
Libraries:		
Brook's Free Library	6,054.23	
Chase Library	1,200.00	
Harwich Port Library	1,200.00	
		$8,454.23
Recreation and Unclassified:		
Park Department	7,850.00	
Art. 53—1960, Lease of Beach	500.00	
Art. 30—1960, Baseball	1,000.00	
Celebration of July 4th, 1960	1,050.07	
Band Concerts	627.00	
Memorial & Veterans' Day	390.00	
		$11,417.07

Out of State Travel	130.00	
Advertising	497.84	
Town Reports	2,006.50	
Insurance	14,576.40	
Shellfish Warden's Salary	2,000.00	
Planting Shellfish	564.00	
Propagation of Fish & Game	54.75	
Marine Fisheries	167.68	
Art. 45—1959, Herring Brook	484.73	
Recreation Commission:		
Building & Playground, Janitor's Salary	3,140.00	
Other Expenses	1,292.92	
Administration	534.89	
Junior & Senior Activities	1,951.68	
Repairs to Recreation Building	795.18	
Recreation Area Maintenance	749.65	
Art. 56—1960, Improving Sand Pond Property	3,631.89	
Art. 20—1960, Improvement to Herring Brook	500.00	
Art. 31—1960, Promotion of Harwich by Chamber of Commerce	500.00	
Art. 20—1958 & 28—1959, Christmas Lights	419.60	
Art. 60—1959, Plans for Community Building	1,655.19	
Miscellaneous	476.09	
Office Equipment	1,000.00	
Art. 19—1960, Reimburse Barnstable County	3,357.00	
Repairs to Docks and Floats	665.84	
Unpaid Bills Art. 101—1960	112.00	
Art. 33—1958, Earle Road	815.00	
Art. 16—1960, Conservation Commission	174.87	
Art. 12—1959, Surveying & Bounding Town Property	188.00	
Art. 25—1960, Office Parking Lot	978.80	
Art. 38—1960, Purchase Land from J. H. Paine	1,000.00	
Art. 21—1960, Drainage, West End of Long Pond	460.50	
Recreation Commission Liability Insurance	251.02	
Recreation Area Development	993.80	
Art. 23—1960, Purchase Land	200.00	
Art. 57—1960, Boat for Police Dept.	2,775.78	
Art. 17—1960, Expense for Condemnation of Old Buildings	200.00	
Art. 22—1960—Purchase Land Next to Brook's Academy	1,100.00	
Herring Supervision	300.00	
Shellfish Warden's Expense	300.00	
		$51,001.60
Water Department:		
Commissioners' Salaries	1,133.34	
Department Salaries	15,343.60	
Administration Expense	2,523.49	
General Expense	13,822.35	
Pumping Station	6,461.86	
Service Installation	14,996.68	
Art. 99—1960, Extending Water Mains	4,354.01	
Art. 96—1959, Extension Account	84.81	
Art. 95-59 & Art. 99—1960, Construction Acc't.	9,631.11	
Art. 90—1960, Water Mains on Deep Hole Rd.	17,836.87	

Art. 91—1960, Hershey Rd. to Beach	611.65	
Art. 98—1960, Elinor Lane	1,435.16	
Art. 95—1960, Seaway to Beach	501.74	
Art. 96—1960, Patricia Lane	1,639.63	
Art. 97—1960, Queen Anne Road	9,692.74	
		$100,069.04
Cemeteries:		2,995.53
Municipal Indebtedness:		
Interest on School Bonds	10,450.00	
Interest on Water Bonds	10,520.00	
Retirement of School Bonds	37,000.00	
Retirement of Water Bonds	50,000.00	
		$107,970.00
State Assessments:		
State Parks and Reservations	3,137.67	
Cape Cod Mosquito Control	8,106.15	
Auditing Municipal Accounts	2,513.73	
		$13,757.55
Barnstable County Retirement System		9,352.61
Brooks Medal Fund	16.55	
Caleb Chase Charity Fund		1,035.06
Federal Withholding Tax		60,038.66
State Withholding Tax		4,752.22
County Tax		87,616.58
County Retirement		10,367.71
Employer's Compensation, State Withholding Tax		43.97
Dog Licenses for County		799.25
Cemetery Bequests		200.00
Cemetery Perpetual Care Fund, Income		1,173.35
Johnson-Ulm Scholarship Fund		1,625.00
Refunds:		
Taxes		1,325.08
Motor Vehicle Excise		1,599.32
General		34.64
Total Payments		$1,433,919.46
Cash on Hand December 31, 1960		318,928.23
		$1,752,847.69

BALANCES RETURNED TO REVENUE

Selectmen's Expense	$344.25
Assessors' Expense	2.56
Clerk Hire for Selectmen & Assessors	5.00
Accountant's Expense	8.42
Treasurer's Bond	49.00
Treasurer's Expense	37.40
Certification of Town Notes	10.00
Town Clerk's Expense	24.28
Tax Collector's Bond	75.80
Tax Collector's Expense	20.23
Deputy Collector's Fees	21.00
Assistant Clerk's Salary	10.00

Tax Title Expense	288.00
Assessors' Maps	143.21
Settlement of Claims & Suits	409.00
Land Transaction and Expenses	362.00
Elections and Registration	110.09
Finance Committee Expense	141.78
Planning Board Expense	31.14
Board of Appeals Expense	234.09
Exchange Building and Town Office, Janitor's Salary	234.04
Exchange Building and Town Office, Other Expense	409.00
Police Department:	
Patrolmen's Salaries	758.44
Night Officer's Salary	220.88
Special Officers' Salaries	34.75
Equipment Expense, Cruisers	.14
Other Expense	.26
Repairs to Police Station	10.16
Fire Department:	
Permanent Men's Salaries	33.48
Call Men's Salaries	8.00
Equipment Expense	.55
Other Expense	5.80
Repairs to Fire Station	1.93
Dutch Elm Control, Expense	.10
Civil Defense	7.13
Sealer of Weights and Measures	20.10
Asst. Town Nurse, Salary	691.13
Asst. Town Nurse, Expense	150.00
Dental Clinic Schools	346.95
Free Bed, Cape Cod Hospital	28.76
Care of Town Beaches	10.15
Life Guards at Beaches	180.00
Plumbing Inspections, Fees and Expenses	30.00
Town Dump	2.04
Board of Health	1,396.67
Repairs to Highway Dept. Building	.33
Highways, General Repairs	51.95
Fences and Railings	.85
Bridges	400.00
Sidewalks	12.40
Street Light Contract	393.15
Welfare Dept., Expense	.92
Old Age Assistance, Town Fund	63.90
Veterans' Services Tel. & Other Expense	74.20
Schools, General Budget	752.36
Vocational Education	1,079.96
Recreation Commission:	
Building and Playground	12.08
Liability Insurance	26.98
Administration Expense	15.11
Junior & Senior Activities	28.32
Area Maintenance	.35
Area Development	6.20
Repairs to Recreation Building	4.82
Town and Finance Committee Reports	193.50

Memorial & Veterans' Day	110.00	
Beach Erosion	2,258.80	
Planting Shellfish	36.00	
Propagation of Fish & Game	45.25	
Advertising	2.16	
Miscellaneous	23.19	
Repairs to Docks & Floats	834.16	
Repairs to Public Buildings	2,785.17	
Travel Expenses—Out of State	170.00	
Town Government Study Committee	80.00	
Insurance	423.60	
Cemetery Commission, Labor & Expense	4.47	
Fourth of July Celebration	149.93	
Band Concerts	53.00	
Water Commissioners	66.66	
Water Dept. Adm., Expense	467.91	
Water Dept. General Expense	4,384.72	
Water Dept. Pumping Station Expense	3,913.14	
Water Dept. Service Installation	3.32	
Interest on Tax Anticipation Loans	200.00	
Total Returned to Revenue		$26,037.29

BALANCE OF ARTICLE CARRIED TO 1961

Chapter 90—Highway Construction	$50,962.68
Art. 80—1959, Resurfacing South St.	358.20
Art. 56—1956, Main St., Old Chatham Rd.	7.02
Art. 76—1958, Pleasant Rd., W. Harwich	7.52
Art. 75—1958, Pleasant Bay Rd., E. Harwich	44.53
Art. 78—1958, Queen Anne Rd., E. Harwich	1.10
Art. 81—1959, Accepting Layout of Roads	66.56
Art. 82—1959, Improving Roads	240.84
Art. 85—1959, Depot Rd., W. Harwich	.68
Art. 86—1959, Layout Damon Rd., W. Harwich	71.00
Art. 87—1959, Layout Moody Rd., Harwich Port	198.00
Art. 88—1959, Layout Victoria Rd., E. Harwich	52.90
Regrading & Hardening Town Landing, Allen's Harbor	85.00
Extension Bulkhead, Allen's Harbor	64.35
Art. 18—1955, Complete Constr. Bulkhead	1,050.00
Art. 16—1954, Dredging Allen's Harbor	1,580.00
1954 Article, Clear & Improve New Beach, Long Pond	57.00
Art. 18—1954, New Beach Seymore Pond	85.50
Art. 27—1957, Harbor Improvement Little Round Cove, E. Harwich	1,174.00
Art. 40—1958, Red River Beach Improvements	1,200.00
Art. 64—1958, Layout Eleanor Lane, W. Harwich	240.50
Art. 35—1959, Beach Improvements at Red River Beach	10,000.00
Art. 36—1959, Improving Red River Beach Parking Area	1,504.75
Art. 37—1959, Improve Boat Ramp & Town Landing, Herring River	1,209.50
Art. 38—1959, Improve Boat Ramp & Town Landing, Allen Harbor	1,307.50
Art. 60—1959, Plans for Community Building	344.81
Article For use of Committee on Space Needs for Schools	822.20
Article Addition to Elementary School	751.92
Article Special Regional School Planning Committee	300.00

Art. 18—1957, Use of Committee for Study of School Space Needs	3,186.41
Art. 63—1959, Complete Field North of Brook's Park	78.00
Article Improve Land North of Brook's Park	49.85
Art. 14—1956, Cape Cod Regional Planning Committee	900.00
Art. 34—1957, Skating Facilities	69.29
Art. 75—1957, Aerial Pest Control	662.40
Art. 34—1958, Taking Land Allen's Harbor, Harwich Port	801.00
Art. 12—1959, Surveying and Bounding Town Properties	142.50
Art. 28—1959, Christmas Lights on Streets	284.10
Art. 100—1960, Water Dept., Construction Account	386.99
Art. 42—1955, Purchase Land for Water Dept.	50.00
Art. 7—1960, Purchase New Police Cruiser	384.00
Art. 8—1960, Purchase New Radio for Police Station	102.38
Art. 10—1960, Purchase Fire Hose, Fire Dept.	55.00
Art. 11—1960, Purchase Six Tires for Rescue Truck	115.50
Art. 12—1960, Purchase New Ambulance, Fire Dept.	69.36
Art. 16—1960, Administration of Conservation Committee	75.13
Art. 17—1960, Expense for Condemnation of Old Buildings	800.00
Art. 18—1960, Surveying and Bounding Town Properties	485.40
Art. 19—1960, Reimburse Barnstable County for Land Damage	1,643.00
Art. 21—1960, Improve Drainage Long Pond	39.50
Art. 23—1960, Purchase Land from Amadee Mazzur	1,600.00
Art. 25—1960, Improve Parking Area, Rear of Town Office	521.20
Art. 32—1960, Christmas Lights in Business District	500.00
Art. 36—1960, Seeding and Grading Athletic Field	550.00
Art. 39—1960, Purchase Land for Multi-Purpose Committee	3,000.00
Art. 40—1960, Layout of Town Ways as Described in Article	886.50
Art. 49—1960, Dredging Channel, Wychmere Harbor	12,000.00
Art. 50—1960, Dredging Channel, Allen's Harbor	12,000.00
Art. 51—1960, Dredging Inner Channel, Wychmere Harbor	27.00
Art. 54—1960, Improve Dock at Town Landing, Wychmere Harbor	7,496.91
Art. 56—1960, Improvement, Sand Pond Property	168.11
Art. 57—1960, Purchase Boat for Police Dept.	424.22
Art. 60—1960, Construct Ramp, Round Cove	21.50
Art. 68—1960, Chapter 90 Highway Maintenance	.04
Art. 79—1960, Accept Layout Damon Rd., W. Harwich	8.10
Art. 80—1960, Accept Layout, John Joseph Rd.	3.92
Art. 81—-1960, Accept Layout, Moody Rd., Harwich Port	10.90
Art. 82—1960, Accept Layout, Victoria Rd., E. Harwich	25.00
Art. 83—1960, Oiling & Improving Roads, As Listed	899.39
Art. 85—1960, Accept Layout Harden Lane, E. Harwich	100.00
Art. 86—1960, Accept Layout Moss Hill Rd., Harwich	100.00
Art. 87—1960, Accept Layout Old Mill Lane, Harwich	100.00
Art. 90—1960, Extend Water Mains from Lower County Road, S. Harwich along Deep Hole Rd. to Various Streets	1,848.13
Art. 91—1960, Extend Water Mains from Hersey Rd., So. Harwich to Red River Beach Along Deep Hole Rd.	278.35
Art. 95—1960, Extend Water Mains from Sea Way to Beach	223.26
Art. 96—1960, Install Water Mains on Patricia Lane, W. Harwich	1,080.37
Art. 97—1960, Install Water Mains North Harwich to Residence of R. DeCoster	277.26
Art. 98—1960, Water Mains on Elinor Lane, W. Harwich	1,789.84
Art. 99—1960, Extending Water Mains where Requested	645.99
Total Balance of Articles Carried to 1961	$130,753.86

TRANSFERS

From the Reserve Fund:		
Snow Removal	1,000.00	
Veterans' Services	3,000.00	
Welfare Grants Town Fund	2,000.00	
Police Dept. Special Officers	1,200.00	
Forestry Dept.	200.00	
Park Dept.	100.00	
Fire Dept., Callmen's Salaries	500.00	
Total	$8,000.00	$8,000.00
Transfer to Highway Dept. for gasoline used by the following Depts. in 1960:		
Police Dept., Equipment Expense, Cruisers	1,761.11	
Fire Dept., Equipment Expense	950.41	
Water Dept., General Expense	692.93	
Total		$3,404.45
Receipts of Dog Fund from County to Brook's Library		854.23
At the Annual Town Meeting to Reduce the Tax Rate		220,000.00
Art. 102, Transfer of Unexpended Balances of Special Articles to Surplus Revenue		5,491.23

Schedule of Principal and Interest for 1961 on School Bonds dated April 1, 1948.

Principal	Interest	Date Due
17,000.00	1,360.00	4/1/61
	1,190,00	10/1/61

School Bonds dated July 1, 1953

Principal	Interest	Date Due
	3,510.00	1/1/61
20,000.00	3,510.00	7/1/61
Water Main Loan dated April 1, 1954		
10,000.00	425.00	4/1/61
	340.00	10/1/61
Water Bonds dated 7/15/55		
	4,342.50	1/15/61
40,000.00	4,342.50	7/15/61
87,000.00	19,020.00	Total

Respectfully submitted,

DOUGLAS B. SAWYER
Town Accountant

TOWN OF HARWICH

Balance Sheet—December 31, 1960

GENERAL ACCOUNTS

Assets

Cash		$318,928.23
Accounts Receivable:		
Taxes:		
Levy of 1959		
Poll	$28.00	
Personal Property	438.06	
Real Estate	1,888.34	
		2,354.40
Levy of 1960		
Poll	80.00	
Personal Property	3,199.07	
Real Estate	42,125.24	
		45,404.31
Motor Vehicle & Trailer Excise:		
Levy of 1959	1,426.44	
Levy of 1960	12,874.08	
		14,300.52
Tax Titles & Possessions:		
Tax Titles	3,535.85	
Tax Possessions	959.81	
		4,495.66
Departmental:		
General Relief	1,860.87	
Aid to Dependent Children	4,524.10	
Old Age Assistance	255.62	
Veterans' Services	50.00	
Schools	510.02	
		7,200.61

Liabilities and Reserves

Federal Withholding Tax		$15,931.23
State Withholding Tax		1,320.08
Real Estate Tax 1958		6.22
State Grant Marine Fisheries		1,432.68
Trust Funds, Income:		
Caleb Chase Charity	$63.73	
Johnson-Ulm Scholarship	106.10	
		169.83
Recoveries:		
Old Age Assistance		14,974.94
Federal Grants:		
Disability Assistance:		
Administration	$1,605.79	
Assistance	721.21	
Aid to Dependent Children:		
Administration	1,502.92	
Aid	12,929.11	
Old Age Assistance:		
Administration	1,609.89	
Assistance	3,941.70	
		22,310.62
Revolving Funds:		
School Lunches	1,572.26	
High School Atheltics	39.14	
Public Law 864		
National Defense Education	129.99	
		1,741.39

Water Rates & Services		5,281.07
Aid to Highways:		
State	9,430.07	
County	7,643.36	
		17,073.43
Overlay Deficites:		
Levy of 1958	109.10	
Levy of 1959	191.28	
		300.38
State Parks & Reservations	675.86	
Barnstable County Retirement System	9,352.61	
		10,028.47
Final Judgements		6,500.00
Snow Removal		3,984.34
Public Welfare Grants		2,999.19
Veterans' Services, Cash & Material Grants		3,991.47
		$442,842.08

Appropriation Balances		130,753.86
Overestimates 1960:		
County Tax		776.13
Sale of Real Estate Funds		3,422.75
Barnstable County Retirement System		1,039.33
Excess receipts in land of low value sale		41.88
Overlay Surplus		2,667.66
Overlay Reserved for Abatements:		
Levy of 1957	$20.40	
Levy of 1960	289.65	
		310.05
Revenue reserved until collected:		
Motor Vehicle & Trailer Excise	$14,300.52	
Tax Title & Possessions Revenue	4,495.66	
Departmental	7,200.61	
Water	5,281.07	
Aid to Highways	17,073.43	
		48,351.29
Surplus Revenue		197,592.14
		$442,842.08

DEBT ACCOUNTS

Assets		Liabilities and Reserves	
Net Funded or Fixed Debt:		Serial Loans:	
Inside Limit:		Inside Limit:	
General	$396,000.00	General—School	$396,000.00
Outside Limit:		Outside Limit:	
Public Service Enterprises	436,000.00	Public Service Enterprises, Water	436,000.00
	$832,000.00		$832,000.00

TRUST AND INVESTMENT ACCOUNTS

Trust and Investment Funds:		In Custody of Town Treasurer:	
In Custody of Town Treasurer	$72,052.50	School Funds	
In Custody of Trustees	27,360.40	Henry C. Brooks Medal	$1,377.91
		Johnson-Ulm Scholarship	33,110.74
		Cemetery Perpetual Care	35,395.44
		Investment Funds	
		Post War Rehabilitation	1,056.48
		Stabilization Fund	1,111.93
		In Custody of Trustees:	
		Caleb Chase Charity Fund	21,102.28
		Library Funds:	
		Howard Mitchell Fund	1,207.27
		George W. Nickerson Fund	5,050.85
		John J. Small Fund	
	$99,412.90		$99,412.90

Respectfully submitted,

DOUGLAS B. SAWYER
Town Accountant

Annual Report

of the

School Committee

and the

Superintendent of Schools

TOWN OF HARWICH, MASSACHUSETTS

For the Year Ending

December 31, 1960

ORGANIZATION FOR THE YEAR 1960

SCHOOL COMMITTEE

Mrs Margaret Leonard, Chairman	Term Expires 1961
Donald T. Bates	Term Expires 1962
Rev. Charles H. Monbleau	Term Expires 1963
Milton L. Cahoon	Term Expires 1961
V. James Nikula	Term Expires 1963

SUPERINTENDENT OF SCHOOLS

Jesse J. Morgan

SUPERVISOR OF ATTENDANCE

Arthur A. Holmes

SCHOOL PHYSICIANS

Peter C. Albright, M.D.
Arthur J. D'Elia, M.D.
Norris G. Orchard, M.D.

SCHOOL NURSE

Adelyn J. Peabody, R.N.

Report of the School Committee

HARWICH 1960

To the Citizens of Harwich:

The Harwich School Committee has met regularly twice each month to transact necessary business and to discuss the work of the schools. Meetings have been held twice during the year with the Chatham School Committee. In addition it has worked closely with the Regional Planning Board of Harwich and Chatham.

Attention has been paid to the care of the physical plant. Some items have been interior painting and replacement of fire chambers in the boilers in the original elementary school. At the Harwich High School the floor has been replaced in the cafeteria, fluorescent lighting fixtures have been installed and a new oil burner has been placed in one boiler.

Due to overcrowding two additional school busses have been added. This makes a better schedule, eliminating so much waiting by children and does away with the previous safety hazard.

The Committee has revised the teachers' salary schedule. The new beginning salary will be $4,400, and the maximum will be $6,600 for the bachelor's degree. It is hoped that this will bring Harwich up to some of our neighboring communities and will aid us in securing new teachers.

There is still a great shortage of good teachers. We have been most fortunate in the three beginners we obtained for the High School, the Elementary School and Brooks Academy. Since two of these were additional teachers it means that we lost only one teacher this year. Our excellent teaching staff is experienced and mature.

The School Committee have found the Harwich citizens most cooperative both to the Committee and to the teaching staff. With the spirit existing between School Committee and citizens the schools must go forward—constantly improving.

The Harwich School Committee

Mrs. Margaret Leonard, Chairman
Donald T. Bates
Charles H. Monbleau
Milton L. Cahoon
V. James Nikula

FINANCIAL STATEMENT

	Expenses 1960	Needed 1961
General Control:		
Superintendent of Schools		
Enforcement of Law: Salaries	$9,775.00	
Other expenses of General Control	1,753.23	
	$11,528.23	$12,685.00
Instruction:		
Salaries of Supervisors, Principals and Teachers	$264,646.72	
Textbooks	3,016.72	
Supplies	8,450.90	
	$276,114.34	298,068.00
Operation:		
Custodians	$19,638.74	
Fuel	8,063.21	
Maintenance materials and services (Gas, Electricity, Maintenance Materials, etc.)	8,279.13	
	$35,981.08	38,040.00
Maintenance:		
Repairs, Replacement & Upkeep	$19,580.20	8,225.00
Auxiliary Agencies:		
Libraries	$1,006.98	
Health—Nurse, Physicians, Supplies	5,093.82	
Transportation	24,157.04	
Miscellaneous (Graduation, Telephone, Rubbish disposal, Teachers' expenses, Driver Education expenses)	2,343.10	
	$32,600.94	43,079.00
Outlay:		
New Equipment	$9,497.03	7,940.00
Contingencies	.....	3,000.00
	$385,301.82	$411,037.00
Appropriation 1960		$385,965.00
Refunds		89.18
		$385,054.18
1960 Expenses		385,301.82
To Revenue		$ 752.36

NET COST OF SCHOOLS

Expenditures		$385,301.82
Accounts Receivable:		
Schools Funds & State Aid—Chap. 70	$37,843.66	
All School Transportation	15,687.98	
Comm. of Massachusetts Dept. of Education Division of Special Education	10,037.21	
Tuition: Special Classes		
Town of Barnstable	$ 92.12	
Town of Dennis	500.00	
Town of Chatham	289.44	
Town of Eastham	157.92	
Town of Sandwich	500.00	
Town of Yarmouth	960.60	
Telephone reimbursement: Town of Chatham	130.37	
Miscellaneous cash received for telephone, vending machines, lost and damaged books	227.57	
		66,426.87
Net Cost of Schools 1960		$318,874.95

SPECIAL SCHOOL LUNCH ACCOUNTS

High School:	
Brought forward from 1959	$ 221.45
Appropriation 1960	500.00
Sales of Lunches, Federal Subsidies	10,957.85
Available Funds	$11,679.30
1960 Expenses	11,380.82
Carried to 1961	$ 298.48

Requested for 1961—$500.00

Elementary School:	
Brought forward from 1959	$ 967.99
Appropriation	1,000.00
Sales of Lunches, Federal Subsidies	25,114.64
Available Funds	27,082.63
1960 Expenses	25,808.85
Carried to 1961	$ 1,273.78

Requested for 1961—$1,500.00

HIGH SCHOOL ATHLETIC ACCOUNT—1960

Appropriation 1960	$1,500.00
Brought forward from 1959	92.65
Receipts 1960	522.95
Available Funds 1960	$2,115.60
1960 Expenses	2,076.46
Carried to 1961	$ 39.14
Received on account of Vocational Education	$2,309.32

Requested for 1961—$1,500.00

VOCATIONAL EDUCATION

Appropriation 1960	$6,970.00
1960 Expenses	5,890.04
To Revenue	$1,079.96

Requested for 1961—$7,580.00

SCHOOL COMMITTEE

Appropriation 1960	$1,500.00
1960 Expenses	1,500.00

Requested for 1961—$1,500.00

PUBLIC LAW 864
National Defense Act

Carried forward from 1959	$ 428.81
Received—1960	1,274.03
	$1,702.84
1960 Expenses	1,572.85
To 1961	$ 129.99

REPORT OF THE
JOHNSON-ULM SCHOLARSHIP FUND

Total of Fund	$32,000.00
Working Fund	2,735.74
	$34,735.74
Scholarships granted	1,625.00
Statement of Account as of Dec. 31, 1960	$33,110.74

Tuition scholarships have been granted to the following persons for the school year 1960-1961:

Beverly Baldwin	Becker Junior College
Albert Barker	Mass. Maritime Academy
Rachael Cahoon	Bridgewater Teachers College
Jane Dalzell	Becker Junior College
Maria D'Elia	Radcliffe College
Peter Eklof	Tufts University
Judith Ernst	Framingham Teachers College
Gerald Gardner	Providence College
Leonard Gardner	Providence College
David Hurst	Bridgewater Teachers College
Eric Jorgensen	North Adams Teachers College
Karen Jorgensen	North Adams Teachers College
Derrell Lynch	University of Mass.
Philip Moskoff	Stockbridge School of Agriculture
Peter Nickerson	Brown University
Richard O'Donnell	University of Miami
Bruce Stanford	University of Massachusetts
Donna Strout	Framingham Teachers College

Chauncey D. MacKay, Chairman
Mrs. Margaret Leonard
Donald T. Bates
Rev. Charles H. Monbleau
Milton L. Cahoon
V. James Nikula
Jesse J. Morgan, Secretary

Johnson-Ulm Memorial
Scholarship Committee

Report of the Superintendent of Schools

To the Harwich School Committee:

Following is my report for 1960 for your consideration. Appended are the reports of the principals, supervisors, school nurse and physicians containing a detailed statement as to work carried on in the Harwich Schools.

GROWTH

As expected, the enrollment in the schools continues to grow. This year the School Committee provided two additional teachers, one at the Brooks Academy building for grade seven and one for the High School building for grade eight. This will enable us to give better instruction for the more able and the average as well as the slower pupils in the grades. The additional teacher at the High School represents about all that can be done at that school. All rooms are in full use. Scheduling of classes has become very difficult.

REGIONAL SCHOOL

The people of Harwich showed that they recognize the need for increased facilities by voting for a regional high school at the annual town meeting in March. This year should see the beginning of the planning and construction of additional high school space, either through a regional school, a new school in Harwich or additions to the present high school. Agreement is pretty general that the regional school would be better educationally and more economical financially. The over crowding at the high school building is a serious problem that requires an immediate solution.

SPECIAL EDUCATION

Harwich, the pioneer town on Cape Cod in special education maintains three special classes, doing fine work in training and educating a segment of the school population. In each of these classes there should be five pupils to justify the maintenance of a class. If a community is forward looking it will maintain a group with only three or four pupils. This, Harwich has done. In fact during the last two years there has been only one Harwich pupil and several out-of-town children in the trainable class. In view of this and the fact that Harwich's one pupil can now profit by transfer

to an educable class the School Committee have voted to abolish the trainable special class at the end of the present school year. This does not indicate that the Harwich School Committee believe any less strongly in special education but that the members do not believe that a class for one Harwich pupil and several from neighboring towns can be justified from the standpoint of common sense and wise expenditure of public funds. The two educable classes will be continued as before.

REVISION OF SALARY SCHEDULE

Three year ago the Harwich School Committee voted to place all members of the teaching staff on the salary schedule by the end of 1960. This task was completed last September, although the last of the cost will appear in the 1961 school budget.

Now due to increase in cost of living, a new legal state minimum ($4,000), loss of bargaining position in the neighborhood and state, and difficulty experienced this year in securing good beginning, and good experienced teachers the School Committee felt it necessary to re-examine the schedule.

Consequently a committee was formed composed of school committee members, teachers and the superintendent of schools. A detailed study of the situation was made and a report presented to the full school committee. After careful consideration it was decided that if Harwich is to be in a position to retain and particularly to **obtain** good teachers the schedule must be revised upward.

The revised schedule is based upon a bachelor's degree classification beginning at $4,400 and ending at $6,600. This represents a $400 increase in the schedule. The master's degree classification was treated accordingly. The master's plus thirty and the doctorate columns were raised a smaller amount.

THE BUDGET

The remainder of the school budget remained pretty even except for the transportation item which is discussed in the report of the School Committee.

THE NATIONAL DEFENSE ACT

Public Law 864 provides for matching funds for the improvement of Guidance, Mathematics, Foreign Language and Science in the schools. The Harwich School Committee have taken full advantage of funds allotted to Harwich for these purposes.

SCHOOL PLANT

Several major jobs have been done in the school buildings. They are listed in the report of the School Committee. We look forward to 1961 with no known major items in sight. Our present buildings are at last temporarily at least, in good shape.

NEW TEACHERS

We were most fortunate to lose only one teacher and one administrative officer in 1960. We hope this means that our teachers are reasonably happy working for the Harwich School Committee, parents, and school children. We feel that it also means that the salary schedule is doing its job reasonably well as far as holding teachers is concerned. We know that we still have a hard time to secure good teachers when a vacancy occurs.

The present staff is strong, dedicated and for the most part made up of experienced people. I feel that we have been most fortunate in the few beginners who have come to us although finding them has been a very difficult task. I feel that Harwich should be pleased with its teachers.

CONANT REPORT ON JUNIOR HIGH SCHOOL

In 1959 Dr. Conant's report on Senior High was presented and widely discussed. It will be remembered that he strongly urged the abolition of small high schools. He said "I have become convinced by what I have observed in the last year and by evidence presented by those with wide experience in school administration that a high school with a graduation class of less than 100 cannot provide a satisfactory education—". I should like to point out that next June the combined graduating classes in Harwich and Chatham will be only 65, considerably below the minimum figure set by Dr. Conant but much greater than the separate schools.

In 1960 Dr. Conant presented another report entitled, "Education in the Junior High School Years." Following the pattern of his preceding survey it is a sensible, down-to-earth document that should be read by all interested in the public schools. He makes thirteen specific recommendations in regard to a variety of phases of Junior High School education.

The essence of his thesis appears to me to be that the organization of grades 7-8-9 is of much less importance than the program provided for adolescent youth, that the program should reflect the transitional nature of these grades, that teachers in these grades need an unusual combination

of the qualifications of the elementary school teacher and the high school teacher and that a proper program cannot be offered unless there are a minimum of 125 pupils in each grade. The pamphlet contains 45 pages of readable conclusions.

CONCLUSION

Another year is past. I think progress has been made in all phases of the education of Harwich children, through the building up to curriculum and equipment, the growth of the staff, the addition of teachers, and the improvement of the physical plant. If this is so it is due to the leadership of the School Coommittee and the cooperation of citizens, parents, teachers, and other school employees.

1961 will be a most important year in the history of the Harwich Schools. Plans formulated and put into execution will fix the pattern of education for many years. Let us all hope that the decisions made will be a firm foundation for the schools of the future.

J. J. MORGAN,

Superintendent of Schools

Report of the Principal of the High School

For several years we have been concerned about our marking system. We wondered whether the letter grades we have been using were so uncommon as to be confusing Since there is no mandatory system of grading, each school system chooses its own. As a result, grading systems throughout the Commonwealth vary considerably.

As a result of this concern, a study of our marking system was discussed during a faculty meeting early during the school year 1959-60. Five members of the faculty volunteered to make a survey of present marking systems with a view toward making recommendations for changes. Miss Drew, Mr. Ebbett, Mrs. Ford, Mr. LaFrenier and Mr. Letts as Chairman, volunteered to serve on this committee.

In brief, 95 questionaires were sent to cities and towns in Massachusetts and Connecticut, including all towns on the Cape. Eighty-one replies were received. From the data thus obtained, the committee recommended that the report cards at the high school level be sent home four times during the school year, and that the following marking scale be used:

A+ = 95-100	C+ = 75-79
A = 90-94	C = 70-74
B+ = 85-89	F = Below 70 (Failure)
B = 80-84	

Other recommendations particularly concerning supplementary information to be included on the report card were made.

The committee is to be complimented for a thorough study and for a detailed report. The recommendations were adopted. The present marking system, the result of this study, is we believe, an excellent one.

In September 1960, the eighth grade numbered 64 students. In September 1961, we expect from 70 to 75 in the eighth grade. In June 1961, we expect to graduate only 26 seniors. Obviously, the membership in the high school will increase tremendously during the next few years. I doubt that we shall be able to find accommodations for the

number of students expected after three more years, in our present high school plant.

We have, for example, found it desirable to separate the present eighth grade into three sections which meet in different home rooms and attend different classes. There is the college preparatory group, the non-college group, and a remedial class. The latter is intended for those who have had difficulty in reading during some time in their elementary school experience and have not caught up to their proper reading level. We emphasize reading because that is a prerequisite to any high school subject in which reading is necessary. Even in the reading of problems in mathematics a student may fail in mathematics primarily because be cannot thoroughly understand the problems.

Remedial classes for eighth grade students in this class include besides reading: science, history and mathematics.

We intend to make a study of the method for grading students who are working up to capacity but who are not able to achieve up to the standards of the grade.

We have instituted a class in civics for first year, non-college, preparatory students. We believe that such a class is more valuable to these students than early world history which was formerly offered. The college preparatory student may take ancient history during the freshman year.

Again, I have enjoyed a pleasant and, I believe, a fruitful year working with our excellent faculty in the high school.

C. D. MacKAY,
Principal

REPORT OF THE ELEMENTARY PRINCIPAL

I herewith submit my seventh annual report as Principal of the Harwich Elementary School.

Much of the work accomplished in any school can be described as unglamorous. Each day the child comes to school, is taught, learns, and returns home. This particular occurance is repeated 180 times and the child is generally promoted to the next grade. But most important is what goes on in the teaching-learning process.

All too often a school is judged not so much on how much learning takes place but more upon the showy characteristics

of a school—the elaborate assembly programs occurring all too often—the number of pictures in the newspaper—and the like. Of course assembly programs are important—but not to the extent of stealing large quantities of time away from the academic pursuits. However, we can all agree that the major work of any school is teaching. Therefore, every effort must be made to keep at a minimum those things which are not educational in scope.

This year the teachers were relieved of the time consuming responsibility of collecting and accounting for lunch money. This is a step in the right direction. Up to 20 or 25 minutes a day is saved in this manner—time which is now used for the matter at hand—teaching.

In this matter the faculty at Harwich Elementary School is second to none. Each teacher is fully aware of his responsibility in this area and does his utmost to fulfill this responsibility.

Also continuing in effect are the music appreciation classes of Mr. Samuel Griffiths, the professionally presented classical music concerts, field trips to observe the operation of various community agencies, the utilization of the exhibit offerings of the Cape Cod Junior Museum, the Rinehart Handwriting supervision, the Audubon Society nature classes, library classes for grade six at the Brooks Library, the presentation of major assembly programs several times each year, the work of the school safety patrol, the school savings program, and the excellent work of the school nurse and the doctors, the school bus drivers and the school custodians.

The second annual science fair was, if judged by comments from parents and townspeople, a huge success. The exhibits themselves showed a greater emphasis on research and study than the year before. Therefore, the science fair, all things being equal, will prove to be a greater educational experience with each succeeding year.

I have wondered how many parents are aware of the handwriting program conducted in our schools by the supervisors of the Rinehart Functional Handwriting system. Once each month a trained handwriting specialist visits each classroom to teach the pupils, grade samples, consult with classroom teachers, and plan the work for the month. We may be justly proud of the results of this very effective program.

Each year the need for a central library in the elementary school becomes more apparent. A library in the school serves

at least three educational purposes. This special unit (1) stimulates children to engage in leisure activities involving reading; (2) facilitates study especially with reference materials; and (3) provides opportunity for the development of desirable library habits and attitudes.

For many children the school library provides the first experience in selecting and taking home books to be read out of school. In connection with reference reading, pupils learn how to use dictionaries, encyclopedias, tables of contents, indexes and card catalogues. Involved in these activities is correlation of directed study with regular classroom work.

I wish to extend my sincere thanks and appreciation to the Superintendent of Schools, Elementary Supervisor, School Committee, teachers, P. T. A., custodians, parents and friends who have helped our overall school program in many ways.

DONALD C. NESMITH

Principal

REPORT OF THE GUIDANCE DIRECTOR

In June, thirty-three students graduated from Harwich High School. Of this group, nine are working, four are members of the armed forces, one is married and nineteen are continuing their training or education.

Progress is still being made towards providing pupils with more information about themselves. Continued use of the previously developed guidance record enables students, parents and teachers to examine and evaluate a student's scores and ratings in ability, interests, classroom progress, standard measures of educational potential and progress, personality and character development. Reliable tests, instituted recently and being continued, are the School and College Abilities Tests, the Sequential Tests of Educational Progress, the Stanford Achievement Tests and the Cooperative Course-Oriented Achievement Tests. Other standardized tests used to compile additional essential data for the student record include the Scholastic Aptitude Tests, the Kuder Preference Record and the General Aptitude Test Battery.

This guidance record provides the basis for adequate and effective counseling, and, thanks to the guidance assistance provided by Mrs. Kimball, all pupils in grades 8-12

are expected to be reached for personal interviews. Educational and occupational information is discussed during these counseling sessions and also as part of class work. In this connection may I sincerely thank the teachers for their willing cooperation in permitting me to take class time for the purpose of disseminating to the students much important educational and vocational information, which would consume valuable time if explained to each student individually.

Through the greatly appreciated efforts of the Principal, Superintendent and School Committee, students have had and will continue to have opportunities to visit various types of two and four-year colleges, business and nursing schools.

From the standpoint of guidance and its major function in the complex sphere of education, there are several matters of serious concern to every town member. Among those are grossly inadequate library facilities and an extremely limited industrial arts program. Also, there exists a yearly increase of Junior high students for a building which is already overburdened with pupils, which has a program far from adequate to meet the needs and interests of many young people and which is far from adequate to provide the education which every young person deserves.

In closing may I express my deep gratitude to Mr. MacKay for his willing and invaluable cooperation which is necessary to the function of guidance.

KENNETH G. ABBOTT

Guidance Director

REPORT OF THE ELEMENTARY SUPERVISOR

"No other people ever demanded so much of education as have the American. None other was ever so well served by its schools and educators . . . American schools have served and strengthened the commonwealth. They have provided a citizenship as enlightened as any on earth . . . If society clearly defines the new duties it wishes the schools to fulfill and if it steadfastly supports them not only with money but also with faith, they will surely justify that faith in the future as they have in the past."

—Henry Steele Commanger

Good schools don't just happen. They develop through the active cooperation of the school staff and the citizens of the community.

During the six years it has been my privilege to serve as elementary supervisor in the Harwich Schools, it has been gratifying to see the steady progress we have been making toward worthwhile educational goals. The school year ending December 31, 1960 bore notable evidence that we were doing a better job in the elementary schools in the following ways:—

1. Identification of the needs, interests, and capacities of all our children. Through a continually improved testing program, recorded and interpreted efficiently, the child's individual progress is constantly plotted. It is the first business of the elementary school to see that the pupils master the fundamentals of an education, but this goal is only achieved to the extent that the nature and range of differences among children are identified and the educational program (including methods and materials of instruction) is adjusted to the rate and patterns of growth among the children in the schools.

2. Modification of the curriculum to provide for individual differences and vitalizing instruction in the fundamental subject fields as tools for helping children understand better our ever-changing, increasingly complex world. No school day goes by that I do not spend time in an elementary classroom helping a teacher meet these needs and conferring with teachers, principals, pupils, and parents to help put our teaching philosophies into practice. We are continually working out better methods of grouping pupils and evaluating our progress in modernizing and making our instruction effective.

3. Acquisition and use of instructional equipment and materials suitable for the wide range of individual differences existing in every classroom and consistent with the findings of educational research. Through reading books and educational magazines and related materials, through examination of current materials, through occasional visits to other school systems, it is possible for me to keep the staff well posted on available materials and equipment as well as current methods and to help with the ordering of the best and most suitable materials. An extremely fore-sighted

school committee and efficient office staff make our equipment and materials as complete and modern as any schools in the country.

4. Creation of better physical environment for instruction. The newly decorated classrooms in the elementary school and new arrangements at Brooks Academy inspire the teachers to keep the rooms stimulating and inspiring as well as neat and organized, creating superior classroom atmospheres that have been admired by many out-of-town visitors.

5. Provision of superior working conditions for teachers through (1) an improved salary schedule, (2) a broader sick leave policy, (3) a tendency toward smaller teacher-pupil load, (4) a broader base of participation in school administration so that all who have a vital stake in the success of the educational program may share in cooperative planning and decision, (5) greater interest among the staff in professional development. These conditions have resulted in practically no yearly teacher turnover as has been experienced in most other systems. Only two elementary replacements were necessary this year. This keeps the learning situation very stable.

6. Closer school-community relationships that are helping the Harwich Schools provide the kind of education for every child that the wisest parents want for their children.

It is, therefore, with deep appreciation to staff, principals, superintendent, school committee, and cooperative citizens, that I acknowledge their contribution to the endeavor of providing improved education for the elementary children in the Harwich Schools.

DR. HARRIET CHACE
Elementary Supervisor

REPORT OF THE ART SUPERVISOR

Organizing an effective and sequential art program for grades one through twelve has been facilitated this past year by the new crafts equipment and visual aids supplies. The art program has consequently been expanded to include a greater variety of activities such as clay pottery and sculpture, mobiles, construction, colloges and other creative three dimensional work.

In the elementary school the art room with new tables, cabinets and kiln has been used by grades five and six allowing more flexible activities. The lower grades use this room occasionally when the nature of the lesson necessitates large work areas.

In the high school the art program has been enriched by new illustrative material making possible a course in art appreciation. Large color reproductions of great paintings, art books and color filmstrips comprise a growing art library. The high school art program now offers five periods of studio art a week enabling a few students in grades nine to twelve to elect up to four periods a week. The majority of art students take art two or three periods a week which is not adequate for preparing talented students who wish to compete for art scholarships and placement in colleges offering an art major. More time and space in the high school art program is badly needed to challenge the gifted youngster who wishes to pursue art as a vocation.

This January students grade one through eight participate in the Second Cape Cod Art Round Roboin and in March the high school art students take part in the Capewide High School Art Exhibition at the Art Association in Hyannis. Both exhibitions were highly successful this year in providing our young people with the experience of seeing their art and that of others side by side.

In our own community two projects allowed the townspeople to share the visual expressions of our children: the display of Harwich High School art work in a local shop window during Art Week in November and the exhibition of elementary art work throughout the summer by Mrs. Doane in the Brooks Library. With other Cape schools we are participating in a visual-aids pool which makes it possible for us to borrow fine reproductions of museum sculpture when needed. This year's purchase of ancient sculpture was displayed in the elementary school showcase and was correlated with the art projects of children in the third grade up through the high school. Our Christmas windows painted by sixth graders attracted many townspeople and it is hoped that parents and friends will visit our annual May art exhibition.

As art teacher I am grateful for the sincere interest in the children's art expression as shown by the principals and my collegues.

As art supervisor I wish to express here my deep appreciation for the fine cooperation that the School Com-

mittee, the Superintendent, and his staff have shown toward the art program and its growth.

BARBARA ELLIOTT
Art Supervisor

REPORT OF THE INSTRUMENTAL MUSIC SUPERVISOR HARWICH HIGH SCHOOL

Our instrumental music program in the High School is growing in size and quality at a fine rate. Each year as more young instrumentalists join us from the elementary school, we find that we also have more beginners in the upper six grades. Many of our students are extending their experiences to include a second instrument. This enables them to play in both the band and orchestra. The program has grown to such an extent that some students do not receive instrumental lessons each week but are taught on a rotating plan. Other students, because of scheduling difficulties, receive no instrumental lessons other than with the band or orchestra.

This September, Mr. MacKay tried to schedule two periods of orchestra and band per week. This is much desired, but had to be dropped because of scheduling and space difficulties.

The band and orchestra have had a very successful year. They appeared at various concerts, festivals, assemblies, and at the graduation week excercises. The band appeared in parade for the first time at the Memorial Day parade in Harwich Center. Although they had no uniforms, they marched with the Chatham School Band and were a credit to themselves and to their school. Some of our Harwich Band members appear regularly in parades wearing Chatham uniforms. The combination of the two bands makes a group that will compare favorably with any school band on the Cape; a band of which both towns can be proud. We sincerely hope that we can have unforms in Harwich before too long.

At Brooks Academy our music appreciation classes are taught in the cafeteria to two grades at one time. This is a poor arrangement, but is necessary because of space difficulties and lack of time in my schedule.

Last spring we sent two students to the New England Music Festival at Plainville Conn., and practically all our students to the Cape Cod Festival at Chatham. This fall three of our students passed auditions and will play in the Southeastern Mass. Festival at Dartmouth High School, and one

of these students has been recommended to audition for the All-State orchestra to be held in Springfield. We are very proud of the quantity, quality, and balance of our strings which is very apparent at each Cape Cod Festival.

I wish to express my appreciation to all those whose help and cooperation contributed to the success of our program this past year.

SALVATORE PICCOLO
Instrumental Supervisor

REPORT OF THE ELEMENTARY INSTRUMENTAL MUSIC SUPERVISOR

Time can be but a fleeting measure of progress, yet must be an integral part of all achievement. And, as "Rome was not built in a day," so, in education, miracles are not wrought overnight.

At this writing about 200 pupils from the first six grades of our towns are actively busy in our instrumental program, some very talented, others moderately endowed, but all experiencing a cultural enrichment.

By the very nature of this work, we are always beginning - never finishing. Discovery of talent, its early training, and fostering of interest is our purpose, and by sheer weight of numbers most of our teaching must be done in groups. Proficiency comes only with maturity, through our secondary school programs, and through the specialist teacher.

It is rewarding to note that our enrollment has increased in every successive year of my tenure here, and our summer classes have a large and regular attendance. Enthusiasm on the part of both pupils and parents may be taken almost for granted as an attribute of our work. This also extends to those who hear our groups in frequent public performance.

With each passing year we try to build an ever stronger foundation for later development, with the hope that our efforts will be of lasting benefit to our boys and girls, our schools, and our community.

SAMUEL GRIFFITHS
Elementary Instrumental
Music Supervisor

REPORT OF THE SUPERVISOR OF SECONDARY SCHOOL VOCAL MUSIC

Understanding of Music is not brought about in a brief time or solely through the use of Reproducing Devices. Rather, it is a culmination, the over all result, of one's musical experience. I have tried to expose my students to music in a great variety of ways and in many situations, for surely the child's musical instruction in school should be of a type to develop a liking for music and an acquaintance with such facts about the art as will contribute to deeper understanding.

Through the early elementary grades, the interests of the children are centered in their own land and people. In later grades, interests spread beyond our borders, oceans are crossed, etc., and acquaintance made through many sources, (magazines, moving pictures, radio, T. V.). There can be no better approach to people, their lives, languages and cultures, than through music. Fortunately, there exists a tremendous body of material in the folk and composed music of the world. Rightly used, it may be of great importance in furthering the cultural program of social studies.

The Junior High grades are experiencing the musical thrill and pleasure of three-part harmony songs and enriching their repertoire of art, folk and patriotic songs. The High School Chorus numbering a strong seventy-five is drilling on songs for school use, Cape Festival use, and general concert use.

Many students took part in the Cape and Islands Massed Music Festival that took place in Chatham this year and will be in Nauset Regional in the spring of 1961. Selected students took part in the all New England Music Festival held in Plainville, Connecticut, and will be recommended for the '61' Festival at Rutland, Vermont.

Having Mrs. McKenney to play accompaniments at graduation (and at choral rehearsals at Chatham) has aided greatly to further the development of artistic singing. By being able to stand and conduct, I can much better correct and help any tonal or rhythmic problems, etc., and give of my best in communicating musical feeling to the group; and by the end of the year I hope to be able to chalk up superlative results in an extensive repertory of art, folk and patriotic songs, ballards, hymns, musical comedy selections and larger works from the greater composers with an emphasis on the correct use of the voice in singing, a tonal and rhythm vocabulary, and in interpretive insight.

In conclusion I can only say I hope the contributions of the Chorus or Glee Clubs to the appreciation of music will set a standard in dedication to purpose and consistent achievement that will be without parallel in the musical arts here on Cape Cod.

WEBSTER WHITNEY TILESTON
Supervisor of Secondary
Vocal Music

REPORT OF THE ELEMENTARY VOCAL MUSIC SUPERVISOR

Rythm activities, rote songs and acquaintance with music syllables were enjoyed by the kindergarten the past year. This was continued in the first grade in addition to reading and singing simple note-phrases from a staff on the board. A vocabulary of musical terms was begun. This technique and note reading, so important in the child's music background was carried through the sixth grade. Books were first used by the child in the second grade where both note and rote songs were sung. Rounds were fun in the third grade and marked the beginning of the children's experience in harmony. Fourth graders were proficient note readers, while two and three part songs were much enjoyed by the fifth and sixth grades. A program of seasonal or otherwise appropriate rote songs accompanied the note reading.

Groups from the fourth, fifth and sixth grades again sang Christmas songs at the December P.T.A. meeting, and an especially capable Boys' Choir appeared at several assemblies.

Christmas caroling throughout the building is becoming a regular occurence. Due to "no school" one day and my illness another, we missed last year, but due to the keen disappointment of the children we went May caroling instead! So, whether it be December or May, singing is always a great joy.

IRIS MCKENNEY
Elementary Vocal Music

REPORTS OF THE SCHOOL PHYSICIANS GRADES K—3

Herewith my comments as one of the physicians of the Elementary School, Harwich.

Impressions rarely are of value but even so we have gained the impression that fewer and less significant defects have been observed in children entering the 1st grade this school year.

Repeatedly we do note however, evidence of unwise control of nutrition in the home. The child who has eaten an adequate breakfast is the exception.

When will parents learn that vitamin deficiency, excepting the Cod Liver Oil vitamin rarely exists in the average home? When will parents learn of the proven need of enough vitamin D or Cod Liver Oil for every child up to ten or twelve years of age?

NORRIS G. ORCHARD, M.D.

GRADES 4 — 6

During the year 1960 the children of the middle grades were examined at the elementary school. The vast majority of the children were found to be healthy and no unusual defects were noted. The high incidence of dental caries and malformations and relaxations of the foot arches was encountered. A considerable number of overweight children was seen.

C. PETER ALBRIGHT, M.D.

GRADES 7 — 12

During the fall of 1960 all children in grades 8 through 12 were examined and generally found to be in good physical condition.

There were a few children with postural defects which can be corrected by exercise - also there were a few children with dental problems which can be easily corrected.

All the children in the athletic program were examined separately and carefully. The teams included boys basketball, girls basketball, boys soccer and girls field hockey.

It has been rather difficult in the past few years to conduct physical examinations at the High School because of the overcrowding. I know the teachers and school personnel are aware of this but I wonder if the parents realize that there is no health room, and that it is extremely difficult at times to find even a room to use to examine the students. We hope that in the future if a new building is considered that proper health room and facilities will be provided for.

ARTHUR J. D'ELIA, M.D.

REPORT OF THE SCHOOL NURSE

Since April 1st, the schools of Harwich have had a full time school nurse requested by the Mothers Club and accepted by the School Department. With 800 or more pupils it seemed necessary.

Last March a great many children had their 4th polio innoculation given by Dr. Fred. L. Moore — the vaccine provided by the State.

It was with regret that we had to accept Dr. Malcolm Dana's resignation as school dentist as he had done so much for the children the seven years he had been here. Owing to his father's illiness he had to take over his practise too.

In November, the School Department took over the Dental Clinic which had been the project of the Harwich Visiting Nurse Association for many years.

The Massachusetts Dental Society recommended Dr. Anderson Briggs of Attleboro, who spends his summer in Harwich Port, and his associate Dr. Raymond Millian of Attleboro —so now we have one dentist every week and two dentists every other week. Dr. Briggs has given many instruments and supplies which belonged to his late father.

The School Committee have adopted certain procedures:

1. Strong referral to family dentist.
2. A charge of 75c per operation for those who can pay.

Each child will be examined and a note sent home - calling the parents' attention for work to be done - if child goes to the family dentist a slip is signed and the child returns it to the teacher so that he may get credit in his room. Attached to the slip is another note giving the School Committee's recommendations. All other phases of school work will be continued as usual.

ADELYN J. PEABODY, R.N.

REPORT OF SUPERVISOR OF ATTENDANCE

About all places of business were inspected for labor violations, as to minors and working permits with the aid of the State Inspector. Total 45

Working permits issued between 14 and 18 years of age.

Boys	29
Girls	39
Total	68

Absent cases investigated		123
Absentees (truents) 3 schools		79
Violations of labor laws		2
Court cases	(Habitual Truancy)	2

Absentees and truants have shown a decline this past year.

Respectfully submitted,

ARTHUR A. HOLMES
Supervisor of Attendance

SCHOOL CENSUS

October 1, 1960

	Boys	Girls
Five years or over and under seven	75	86
Seven years or over and under sixteen	313	318
	388	404

Distribution of the above Minors

In public day school membership:	
Five years or over and under seven	155
Seven years or over and under sixteen	619
In private school membership:	
Five years or over and under seven	0
Seven years or over and under sixteen	2
In Vocational School membership:	
Seven years or over and under sixteen	0
In Parochial School:	
Seven years or over and under sixteen	3
In State and County Institutions:	
Seven years or over and under sixteen	4
Not enrolled in any School:	
Five years or over and under seven	6
Seven years or over and under sixteen	3

ENROLLMENT BY GRADES

October 1, 1960

Grade	Boys	Girls	Total
Kindergarten	40	37	77
1	37	41	78
2	34	41	75
3	40	39	79
4	44	46	90
5	30	34	64
6	39	35	74
7	36	36	72
Ungraded	24	9	33
8	25	39	64
9	30	22	52
10	17	26	43
11	10	28	38
12	8	20	28
	414	453	867

AGE - GRADE TABLE—HARWICH SCHOOLS

Ages	4	5	6	7	8	9	10	11	12	13	14	15	16	17	18	19	Totals
Grade																	
Kdg't	12	65															77
1		18	55	4	1												78
2			16	52	7												75
3				17	51	10	1										79
4					15	58	14	2	1								90
5						14	37	9	2	2							64
6							16	42	14	1	1						74
Ungraded			1	3	3	4	3	4	3	7	4	1					33
7								11	40	16	5						72
8									17	35	8	4					64
9									2	10	32	5	3				52
10											5	31	7				43
11												1	21	14	2		38
12													3	21	4		28
	12	83	72	76	77	86	71	68	79	71	55	42	34	35	6		867

CLASS DAY EXERCISES
1960

Tuesday Afternoon, June Seventh
High School Auditorium

GRADUATION EXERCISES

Thursday Evening, June Ninth
Exchange Hall
8:00 p.m.

CLASS OF 1960

Rose Elizabeth Adams
Anthony Alves, Jr.
Beverly Diane Baldwin
Albert F. Barker
Henry Wellington Bearse, Jr.
Lawrence C. Bennett
Joseph Francis Burbine
Judith Ann Chipman
Joan Haddon Christian
Robert Bruce Coffin
Charles Francis Coleman, Jr.
Helen Ann Curtis
Jane Carolyn Dalzell
Judith Ann Dowd
Peter Eklof
Juanita Grace Ennes
Norman Albert Fennell
Donald Frank Freeman
Margaret Jane Gabriel
Gerald Michael John Gardner
Gail Ann Hancock
Robert Handler
Bruce Warren Hunt
Karen Joyce Jorgensen
N. Jean Kind
Charles Joseph Lombard III
Patricia Ann Long
Norma Leslie Moskoff
Philip Wendell Moskoff
Leighton Jewett Porter
Earle Lewis Sims, Jr.
Donald St. Pierre
Doreen Susan Sprinkle
Thomas Raymond West

BROOKS MEDAL RECIPIENTS
1960

High School	Karen Jorgensen—Grade 12
Junior High School	Helen Davis—Grade 8
Elementary School	Lucy L. Thomson—Grade 6

School Calendar

Year 1960 - 61

School Union No. 16

Towns of Chatham and Harwich

September 6, 1960 - Tuesday - Teacher's Meeting

September 7, 1960 - Wednesday - Schools open

September 7 to December 23, 1960	days	-73
January 3, 1961 to February 17, 1961		-34
February 27, 1961 to April 14, 1961		-34
April 24, 1961 to June		-39
	days	180

Vacations

December 23, 1960 to January 3, 1961 - Christmas vacation (schools close on December 23 at end of school day).

February 17, 1961 to February 27, 1961—Mid-winter vacation.

April 14, 1961 to April 24, 1961—Spring vacation.

Schools not in session

October 12, 1960 - Wednesday - Columbus Day

October 14, 1960 - Friday - Barns. County Tchrs' Mtg.

November 11, 1960 - Friday - Veterans Day

November 24 & 25, 1960 - Thurday & Friday - Thanksgiving Recess (schools close at noon - Wednesday, November 23).

March 31, 1961 - Good Friday

May 30, 1961 -Tuesday - Memorial Day

Schools close - June 1961: Day dependent on "no school" days.

HARWICH SCHOOL PERSONNEL

Name	Position	Preparation	Degree	Service in Harwich Began	Experience Prior to Sept. 1960	Address
Jesse J. Morgan	Supt. of Schools	Dartmouth College	B.S.			
		Harvard Univ.	Ed. M.	1957	34	Harwich
Ruth H. Moody	Sec'y to Supt.			1932	22	S. Harwich
Christine S. Wood	Bookkeeper			1954	6	Harwich
Chauncey D. MacKay	High-Prin.	Boston University	B.S. in Ed., M. Ed.	1953	36	Harwich Port
Ruth A. Farham	Sec'y to Prin.			1957	3	W. Harwich
Louise Aubrey	Household Arts	Framingham Tchrs. Col.	B.S. in Ed.	1952	9	Centerville
George H. Colbert	Social Studies	Boston College	Ph. B.			
		Bridgewater Tchrs. Col.	M. Ed.	1955	27	Harwich
Dorothy Connors (1)	Grade 8	Bridgewater Tchrs. Col.	B.S. in Ed.	1960	1	Dennis
May Cooper	Science	Adelphi College	B.A.			
		Columbia Univ.	M.A.	1956	18	Orleans
Harold M. Drew	Math. & Science	Boston Univ.	B.S.			
		Bridgewater Tchrs. Col.	M. Ed.	1957	12	Hyannis
Meredith F. Drew	Commercial	Salem Tchrs. Col.	B.S. in Ed.			
		Boston Univ.	M. Ed.	1956	12	Hyannis
Charles E. Dunbar	Phys. Ed.—Boys	Boston Univ.	B.S. in Ed.			
		Bridgewater Tchrs. Col.	M. Ed.	1953	10	Harwich
Harriet N. Dunham	Phys. Ed.—Girls	Bouve-Tufts	B.S. in Ed.			
		Bridgewater Tchrs. Col.	M. Ed.	1957	15	Centerville
Frederick Ebbett	Commercial	Curry College	B.S. in Ed.	1959	1	S. Yarmouth
Scott A. Ellis	Industrial Arts			1942	18	Harwich
William W. Fish, Jr.	Tchr. in Chge. Brooks Academy	Hyannis Tchrs. Col.	B.S. in Ed.			
		Boston Univ.	M. Ed.	1947	13	Sandwich
Barbara Ford	English	Simmons College	B.S.	1956	4	Harwich
Estelle Kimball	Foreign Languages	Radcliffe College	A.B.	1948	31	W. Chatham
Arthur G. LaFrenier	English	Fitchburg Tchrs. Col.	B.S. in Ed.			
		Bridgewater Tchrs. Col.	M. Ed.	1955	5	Harwich Port
Norma Larkin	Household Arts	Catawba College	B.S.	1957	5	Harwich

Harwich School Personnel—Continued

Name	Position	Preparation	Degree	Service in Harwich Began	Experience Prior to Sept. 1960	Address
Malcolm Letts	Social Studies	Ithaca College	B.S.			
		Univ. of New Hampshire	M. Ed.	1959	22	E. Brewster
Anders R. Nelson	Mathematics	Fitchburg Tchrs. Col.	B.S. in Ed.			
		Hyannis Tchrs. Col.	M. Ed.	1935	25	Centerville
Elna R. Nelson	Eng. & Grade 7	Hyannis Tchrs. Col.	B.S. in Ed.	1953	13	Centerville
Stephen Smith (2)	Grade 7	Dartmouth College	A.B.	1960	....	S. Orleans
Donald C. Nesmith	Prin.-Elem.	Bridgewater Tchrs Col.	B.S. in Ed.			
			M. Ed.	1954	11	S. Harwich
Anne Smith	Clerk to Prin.			1958	2	E. Harwich
Hilda P. Adams	Grade 2	Hyannis Tchrs. Col.	Dip	1949	22	Harwich Port
Jane D. Alcock	Interm. Sp. Class	Wellesley College	A.B.	1955	6	N. Chatham
Katherine Armeson	Trainable Sp. Cl.	Bridgewater Tchrs. Col.	B.S. in Ed.	1955	12	Dennisport
Joan Cahoon (3)	Asst.-Kindergarten	Southern Seminary	Dip	1960	....	Chatham
Cora D. Chase	Grade 3	Hyannis Tchrs. Col.	Dip	1923	37	Harwich Port
Phyllis Collins	Grade 1	Bridgewater Tchrs. Col.	B.S. in Ed.	1955	8½	Orleans
Helen R. Drake	Grade 6	Bridgewater Tchrs. Col.	Dip	1945	30	Harwich
John Ferreira (4)	Grade 6	Bridgewater Tchrs. Col.	B.S. in Ed.	1960	....	Harwich
Louise T. Francis	Grade 3	Bridgewater Tchrs. Col.	B.S. in Ed.	1957	8	Orleans
Anna M. Gott	Grade 6	Simmons College	B.S.	1954	17	Harwich
Lucy A. Higgins	Grade 2	Eastern State Normal	Dip	1954	8	W. Harwich
Muriel MacKay	Primary Sp. Cl.	Boston Univ.	B.S. in Ed.	1954	16	Harwich Port
Elizabeth Miller	Grade 5	Bridgewater Tchrs. Col.	B.S. in Ed.	1947	19	Harwich Port
Gertrude R. Murphy	Grade 5	Newark State College	B.S. in Ed.	1958	12	Chatham
Ruth Nickerson	Grade 1	Hyannis Tchrs. Col.	Dip	1928	22	S. Harwich
Ruth Norris	Grade 4	Bridgewater Tchrs. Col.	B.S. in Ed.	1956	14	Hyannis
Lucille Olsen	Grade 3	Perry Normal	Diploma	1959	1	Harwich
Helen Perisho	Grade 4	Penn College-Iowa	B.A.	1950	16	W. Harwich
Virginia Richardson (5)	Kinder.	Salem Tchrs. Col.	B.S. in Ed.	1960	4	Eastham
Gloria H. Tracy	Grade 1	Perry Normal	Diploma	1954	6	Hyannisport

Helen M. Vial	Grade 4	Sargent School	Diploma	1952	19½	W. Dennis
Maude C. Wilkinson	Grade 2	Bridgewater Tchrs. Col.	B.S. in Ed.	1953	9	Wellfleet
Kenneth G. Abbott (6)	Guid. Dir.	Boston Univ.	B.S. in Ed.			
			M. Ed.	1960	4	W. Chatham
Harriett Chace	Elem. Supervisor	Hyannis Tchrs. Col.	B.S. & M. Ed.			
		Columbia Univ.	M.A. & D. Ed.	1954	28	Osterville
Barbara Elliott	Art Supervisor	Skidmore College	B.S.	1959	7	Harwich Port
Samuel Griffiths	Elem. Inst. Music	Univ. Cons. of Chicago	Mus. B.			
		Florida So. Col.	B.S.			
		Bridgewater Tchrs. Col.	Ed. M.	1955	34	Brewster
Iris McKenney	Voc. Music Grds K-6	Tufts College	A.B.	1938)		
				1959)	8	Harwich
Salvatore Piccolo	H.S. Inst. Music	Malkin Cons. of Music	B. of Music			
		Bridgewater Tchrs. Col.	M. Ed.	1953	13	S. Harwich
Webster W. Tileston	Voc. Music	N. E. Cons. of Music	B. of Music			
	Grades 7-12	Bridgewater Tchrs. Col.	M. Ed.	1946	24	W. Chatham
Charles S. Smith	Head Custodian—Elem.			1934	26	Harwich Port
Walter Snow	Elem. Asst. Custodian			1955	5	Harwich Port
Edward H. Whitney	Elem. Asst. Custodian			1953	7	Harwich
C. Conrad Nickerson	Head Custodian—H.S.			1958	2½	E. Harwich
S. Arthur Cahoon	H.S. Asst. Custodian			1959	1	N. Harwich
Emma Symmes	Supervisor School Lunchrooms			1956	4	Harwich Port
Doris Jorgensen	Elem. Lunch Assistant			1958	2	Harwich Port
Barbara Long	Elem. Lunch Assistant			1955	5	Harwich
Lois Schoirring	Elem. Lunch Assistant			1959	2	W. Harwich
Ruth Smith	Elem. Lunch Assistant			1952	8	Harwich Port
Sadie Egan	H.S. Lunch Assistant			1955	4	W. Harwich
Ruth Titus	H.S. Lunch Assistant			1957	3	W. Harwich
Norma Seibenmann	H.S. Lunch Assistant			1959	1	W. Harwich
Robert E. Joy	Route #4			1960	....	W. Harwich
Robert E. Joy	Route #3			1948	12	W. Harwich
Robert E. Joy	Route #5			1960	....	W. Harwich
C. Conrad Nickerson	Route #2			1957	3	E. Harwich
George Meservey	Route #1			1959	1	Harwich
William Vagenas	Route #6			1957	3	Harwich

Harwich School Personnel—Continued

Name	Position	Preparation	Degree	Service in Harwich Began	Experience Prior to Sept. 1960	Address
William Vagenas	Route #7			1960	....	Harwich
Adelyn J. Peabody, R.N.	School Nurse					
Norris G. Orchard, M.D.	School Physician—Grades 1-3					
C. Peter Albright, M.D.	School Physician—Grades 4-7					
Arthur J. D'Elia, M.D.	School Physician—Grades 8-12					

NOTES

1—Dorothy Connors, grade eight, new position. Began September 1960.

2—Stephen Smith, grade seven, new position. Began September 1960.

3—Joan Cahoon, kindergarten assistant—began October 31, 1960

4—John Ferreira replaced Mrs. Ann Lockyer, who resigned. The position was changed from grade five to grade six.

5—Virginia Richardson replaced Mrs. Barbara Howes who resigned from her position in the kindergarten. Mrs. Richardson began September 1960.

6—Kenneth Abbott became Guidance Director August 15, 1960. He replaces James W. Alcock who became principal at Chatham.

Index to Reports

	Page
Accountant's Report	169-184
Annual Town Meeting Warrant for 1961	14-35
Annual Town Election—March 7, 1960	142
Assessors' Report	11-13
Board of Appeals	97
Board of Health	59
Brooks Free Library Trustees' and Librarian's	89-91
Building Inspector	86
Cemetery Trust Funds	102
Civil Defense	97
Conservation Commission	54-56
County Health Department	60-62
Finance Committee	78
Fire Department and Forest Warden	65-69
Highway Surveyor	70-77
Inspector of Plumbing	87
Inspector of Wires	88
List of Jurors	98-99
Park Commissioners	56
Personnel Board	79-80
Planning Board	52-53
Playground and Recreation Commission	57-58
Police Department	92-94
Presidential Primary—April 26, 1960	144
Registrars of Voters	64
School Report	185-218
Sealer of Weights and Measures	49
Selectmen's Report	9-10
Shellfish Constable	84-85
State Primary—Sept. 13, 1960	148
State Election—Nov. 8, 1960	150
Tax Collector	36-38
Town Clerk's Report	100
Annual Town Meeting 1960	107-140
Special Town Meeting, March 3, 1960	141
Births	152-157
Deaths	164-168
Marriages	158-163
Town Government Study Committee	63-64
Town Nurse	62
Town Officers	3-8
Treasurer's Report	100
Tree Warden's Department	95-96
Veterans' Agent	50-51
Water Commissioner's Report	42-48
Waterways Study Committee	81-83
Welfare Department	39-41